classical guitar student's library

jazz collection

AUTUMN LEAVES

Words by
JAQUES PREVERT

Music by
JOSEPH KOSMA

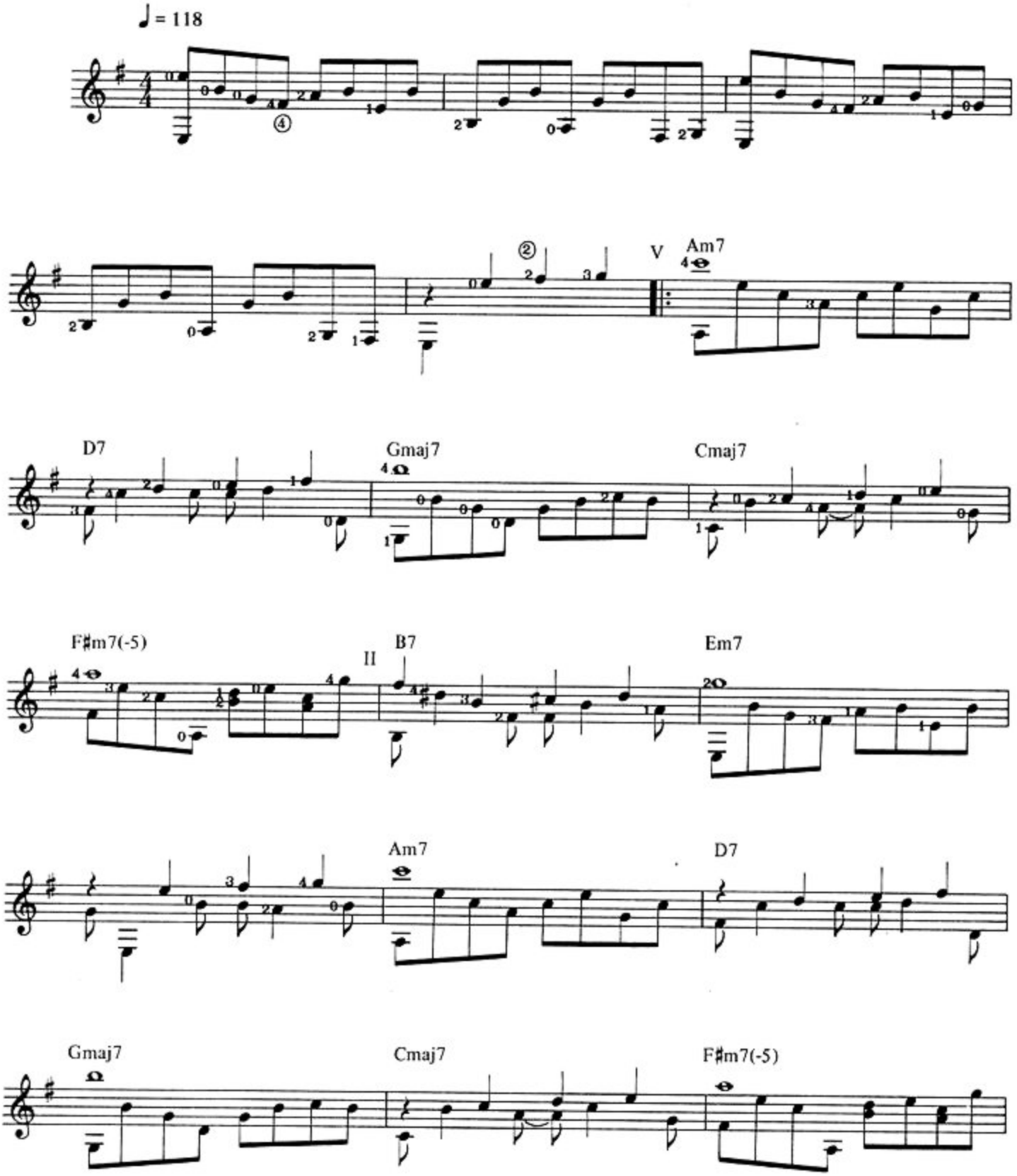

© 1947 & 1987 ENOCH & CIE. FRANCE/ARDMORE MUSIC CORP.
Sub-published by PETER MAURICE MUSIC CO. LTD., London WC2H OLD.

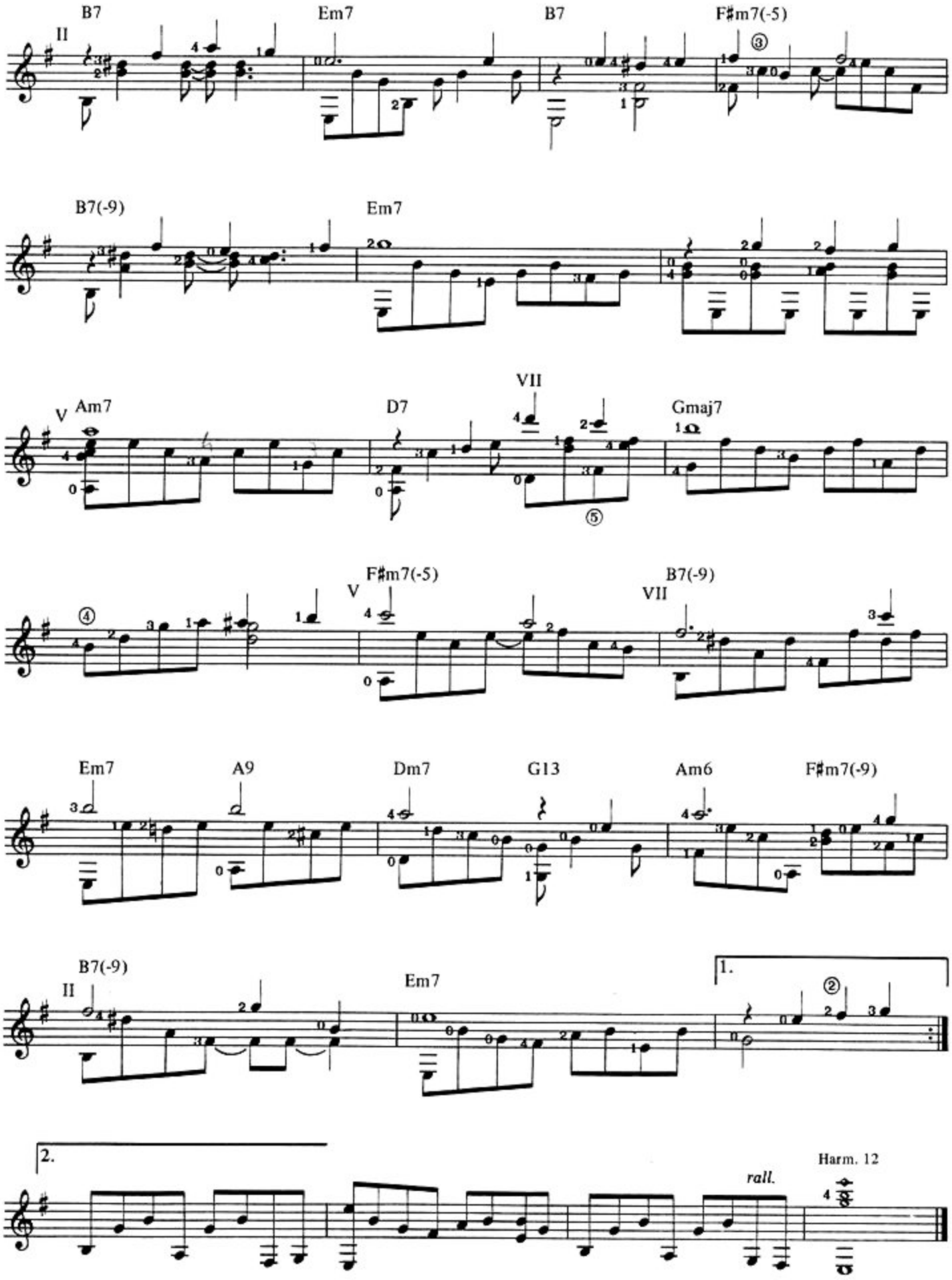
II
B7
Em7
B7
F♯m7(-5)
③
B7(-9)
Em7
V
Am7
D7
VII
Gmaj7
⑤
④
V
F♯m7(-5)
VII
B7(-9)
Em7
A9
Dm7
G13
Am6
F♯m7(-9)
II
B7(-9)
Em7
1.
②
2.
rall.
Harm. 12

NIGHT AND DAY

Words & Music by
COLE PORTER

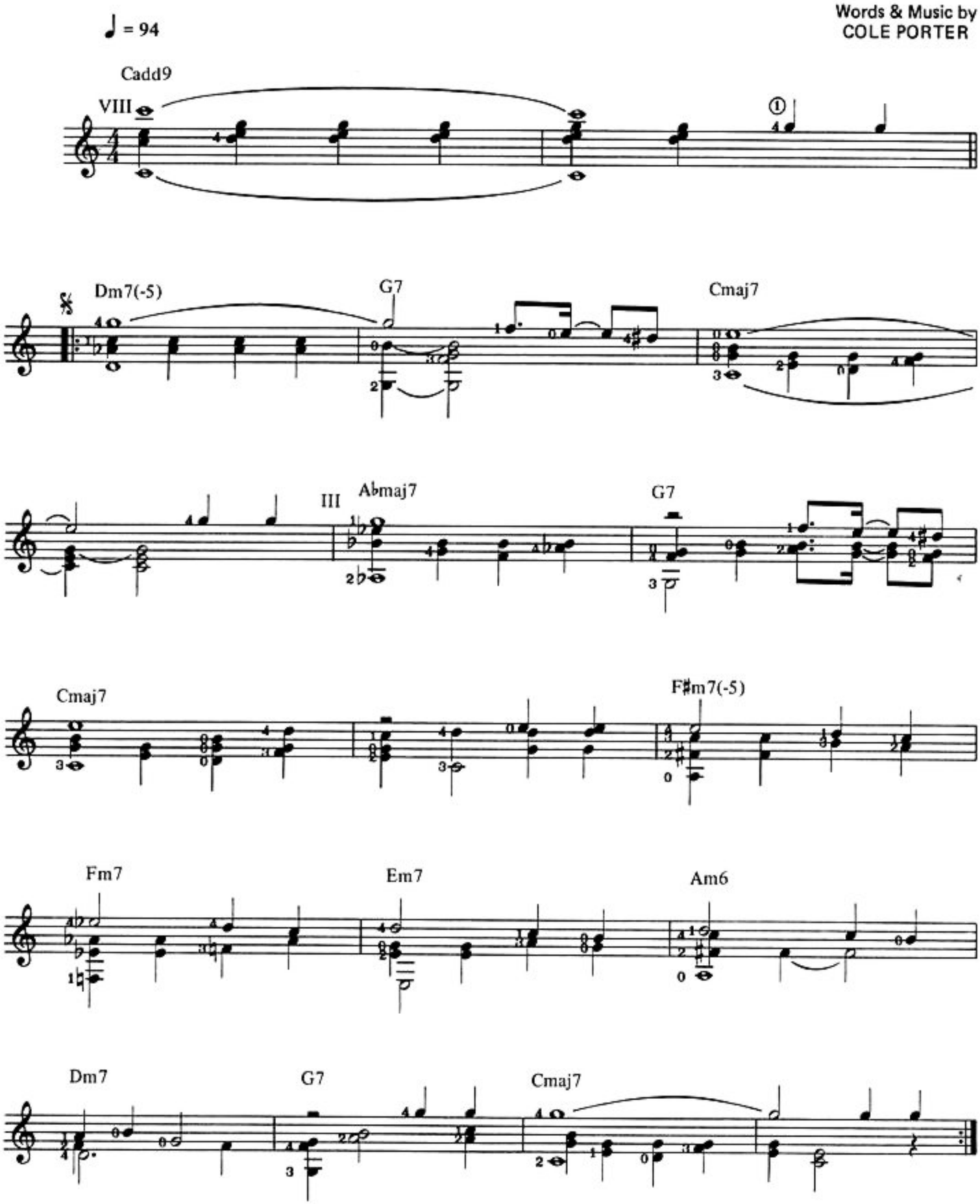

© 1932 & 1987 HARMS INC. USA.
CHAPPELL MUSIC LIMITED, London W1Y 3FA.

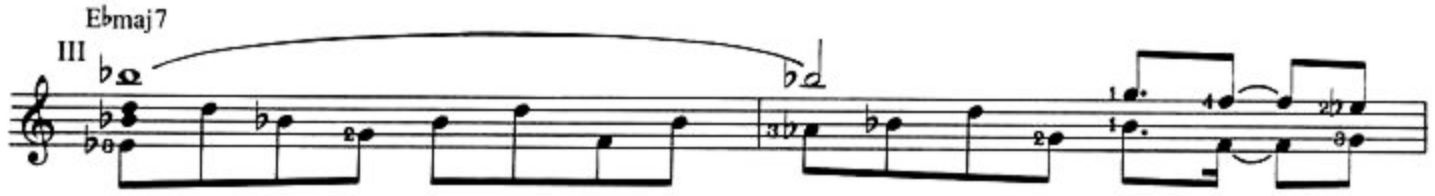
Ebmaj7
III

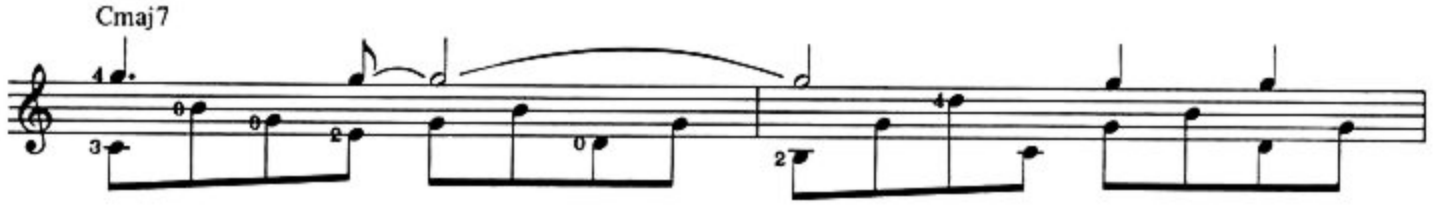
Cmaj7

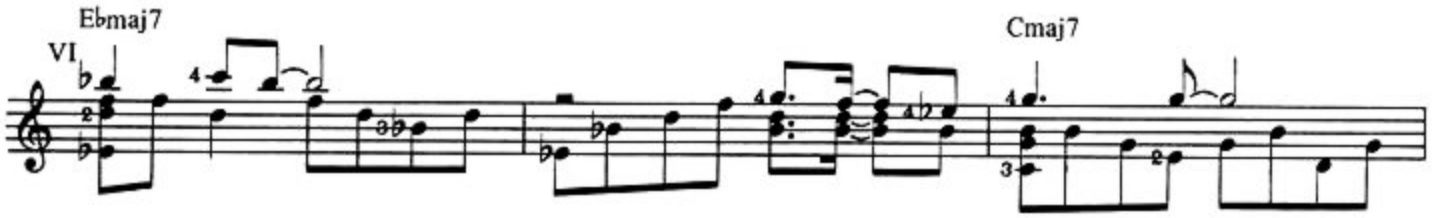
Ebmaj7
VI
Cmaj7

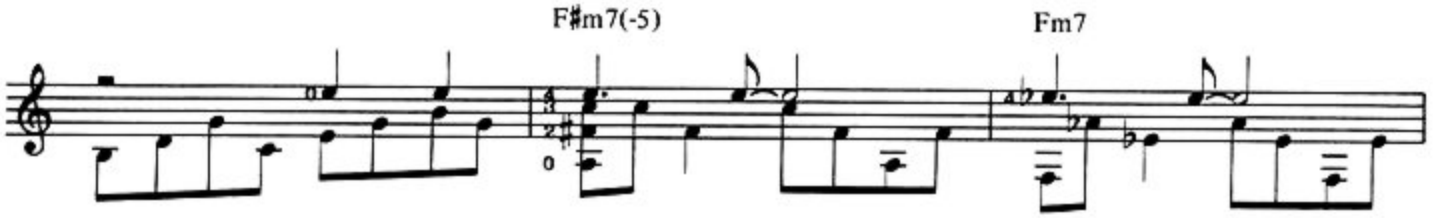
F#m7(-5)
Fm7

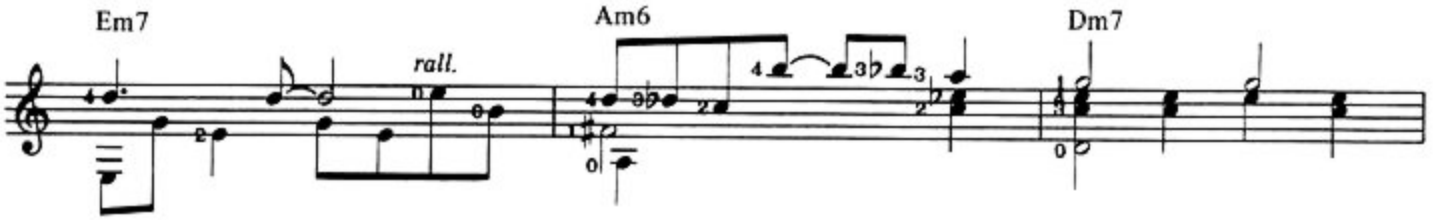
Em7
rall.
Am6
Dm7

Gsus4
III
To Coda ◆ Cmaj7
D.𝄋. al Coda

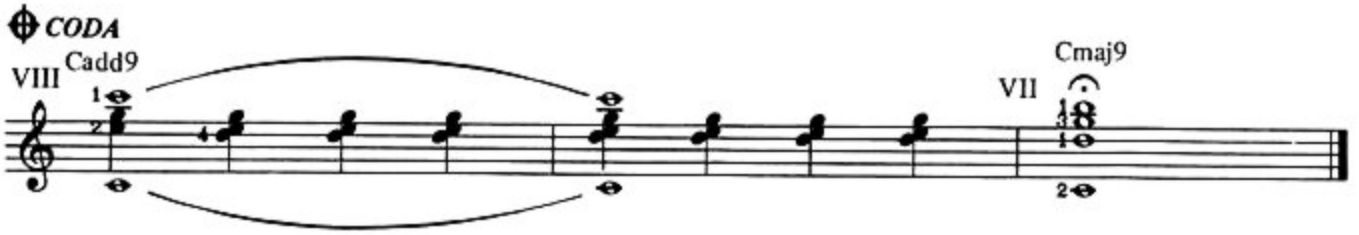
CODA
VIII
Cadd9
VII
Cmaj9

STELLA BY STARLIGHT

Words by
NED WASHINGTON

Music by
VICTOR YOUNG

♩ = 84

Em7 D11/A Am11 D7 Gmaj7

C♯m7(-5) II F♯7(-9) Am11

D9 Dm7/F G7

Cmaj7 F7 II F♯° G13 Gmaj7

C♯m7(-5) F♯7 B11 Bm7 III Gm9 C7

C♯m7(-5) II F♯7(-9) F♯m(-5)

© 1946 & 1987 FAMOUS MUSIC CORP. USA.
FAMOUS CHAPPELL, London W1Y 3FA.

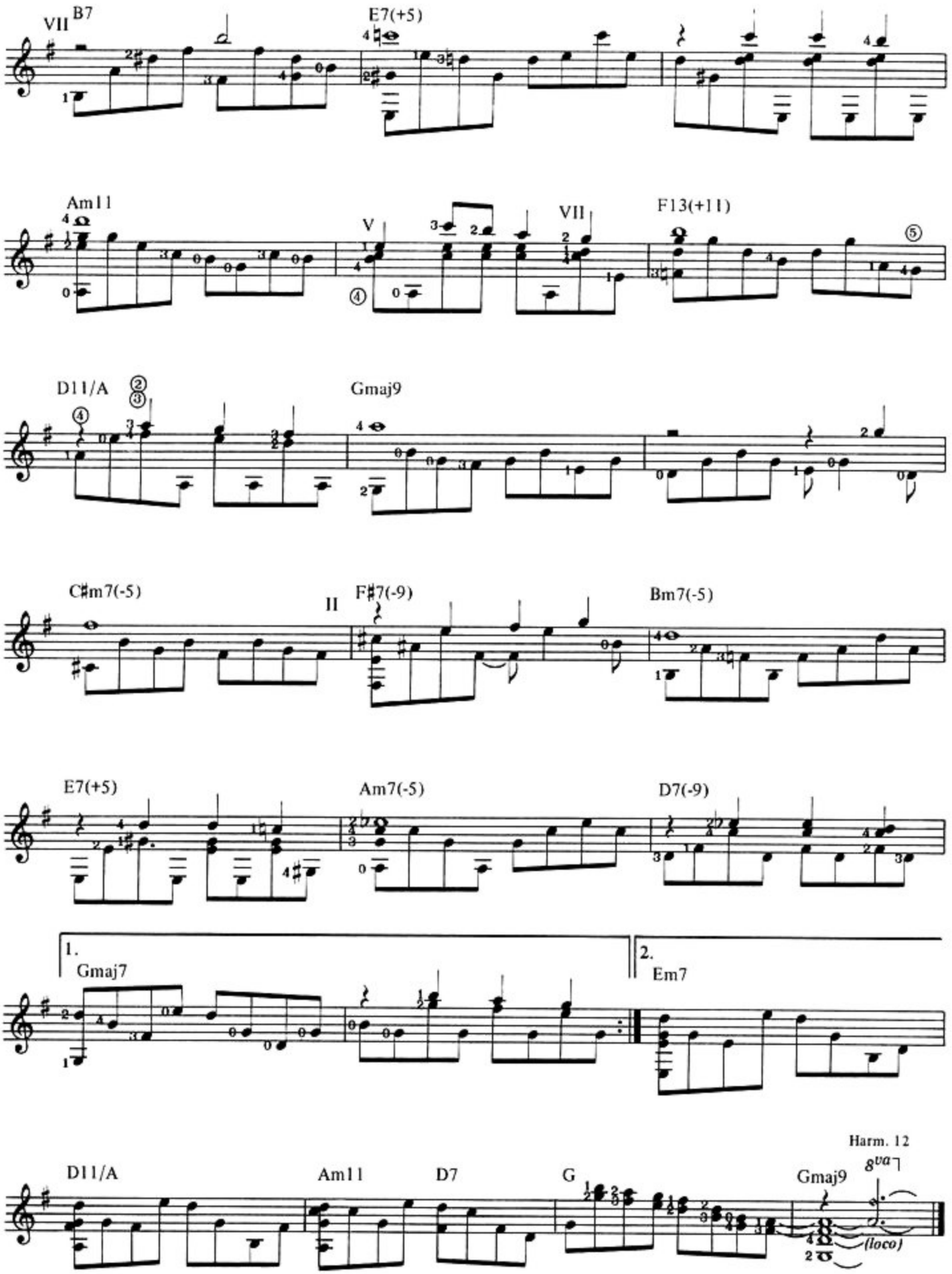
VII B7
E7(+5)
Am11
V
VII
F13(+11)
D11/A
Gmaj9
C♯m7(-5)
II
F♯7(-9)
Bm7(-5)
E7(+5)
Am7(-5)
D7(-9)
1.
Gmaj7
2.
Em7
Harm. 12
D11/A
Am11
D7
G
Gmaj9
8va
(loco)

HERE'S THAT RAINY DAY

Words by
JOHNNY BURKE

Music by
JIMMY VAN HEUSEN

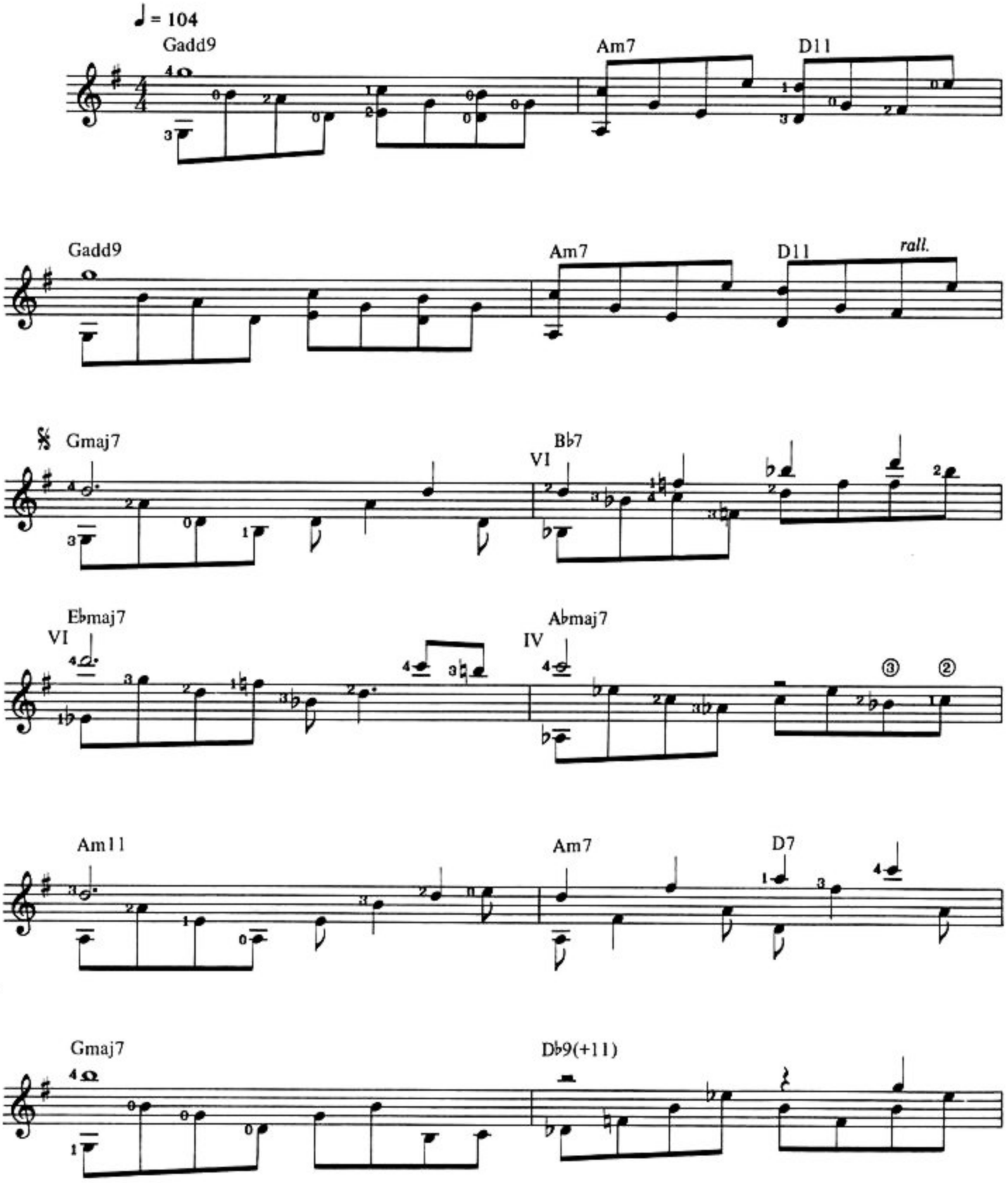

© 1953 & 1987 BURKE & VAN HEUSEN INC. USA.
CHAPPELL MORRIS LIMITED, London W1Y 3FA.

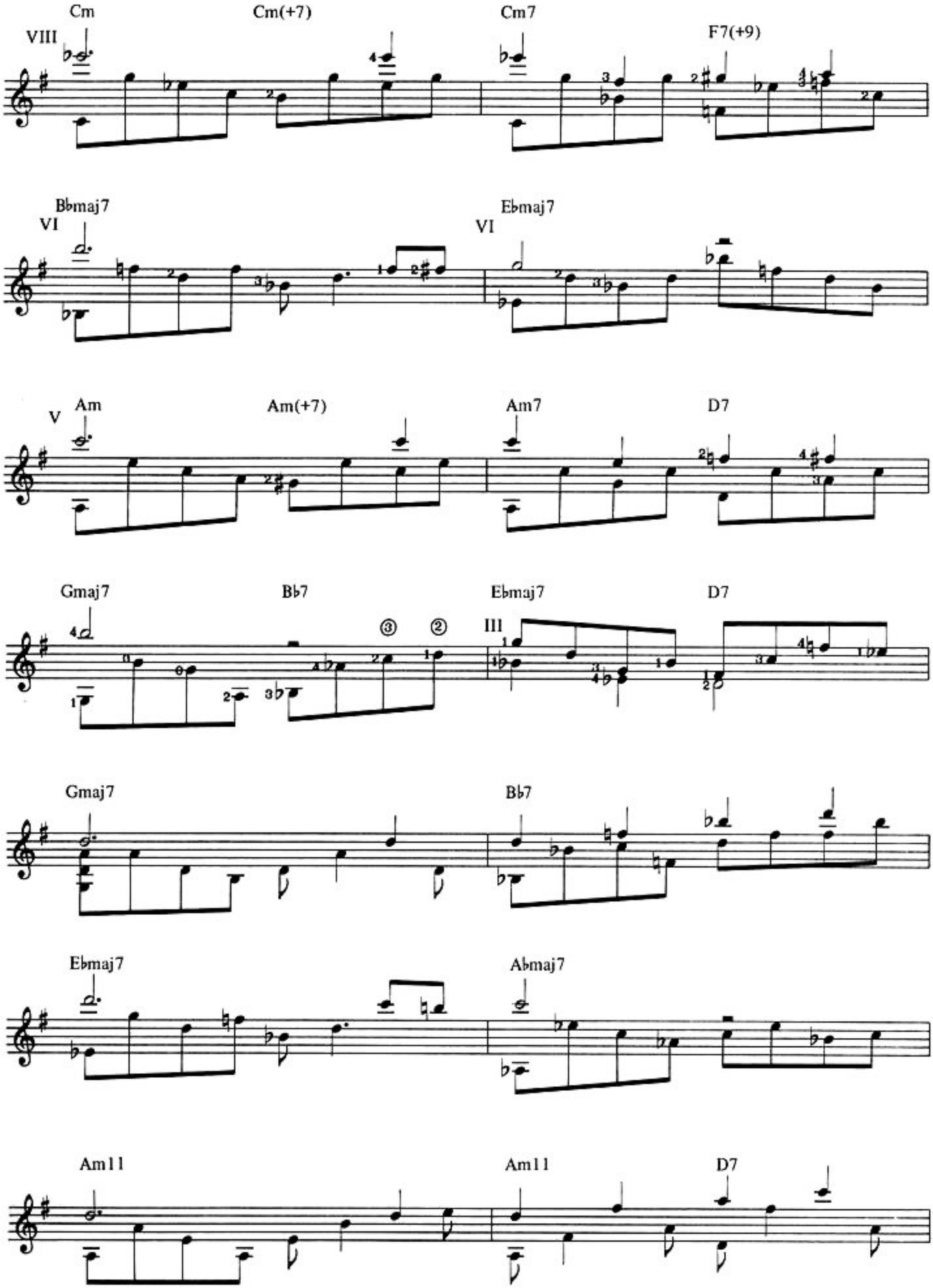
Cm
Cm(+7)
Cm7
F7(+9)
VIII
B♭maj7
VI
E♭maj7
VI
Am
Am(+7)
Am7
D7
V
Gmaj7
B♭7
E♭maj7
D7
III
Gmaj7
B♭7
E♭maj7
A♭maj7
Am11
Am11
D7

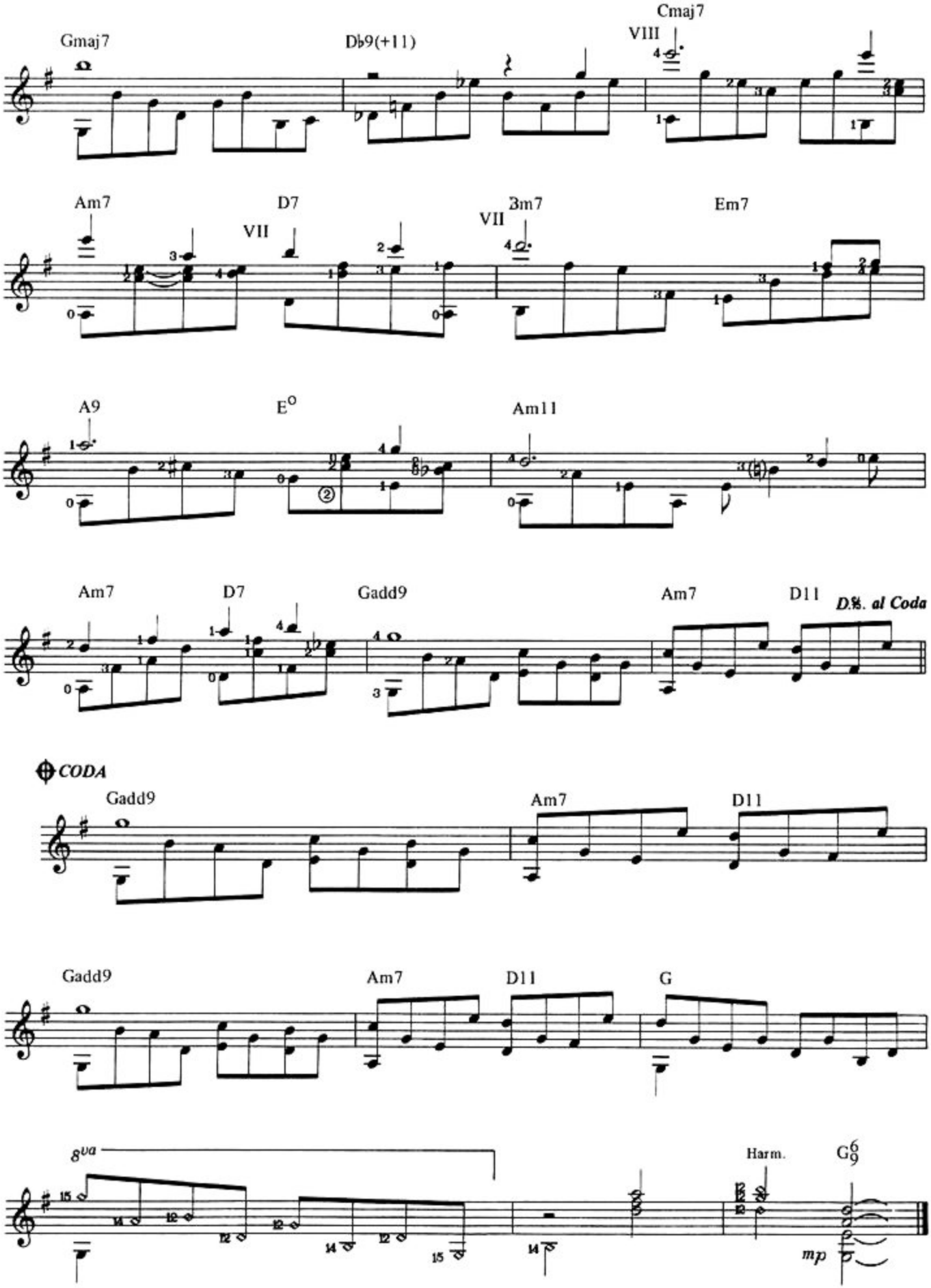
Gmaj7
D♭9(+11)
VIII
Cmaj7
Am7
VII
D7
VII
Bm7
Em7
A9
E°
Am11
Am7
D7
Gadd9
Am7
D11
D.S. al Coda
CODA
Gadd9
Am7
D11
Gadd9
Am7
D11
G
8va
Harm.
G6/9
mp

HOW HIGH THE MOON

Words by
NANCY HAMILTON

Music by
MORGAN LEWIS

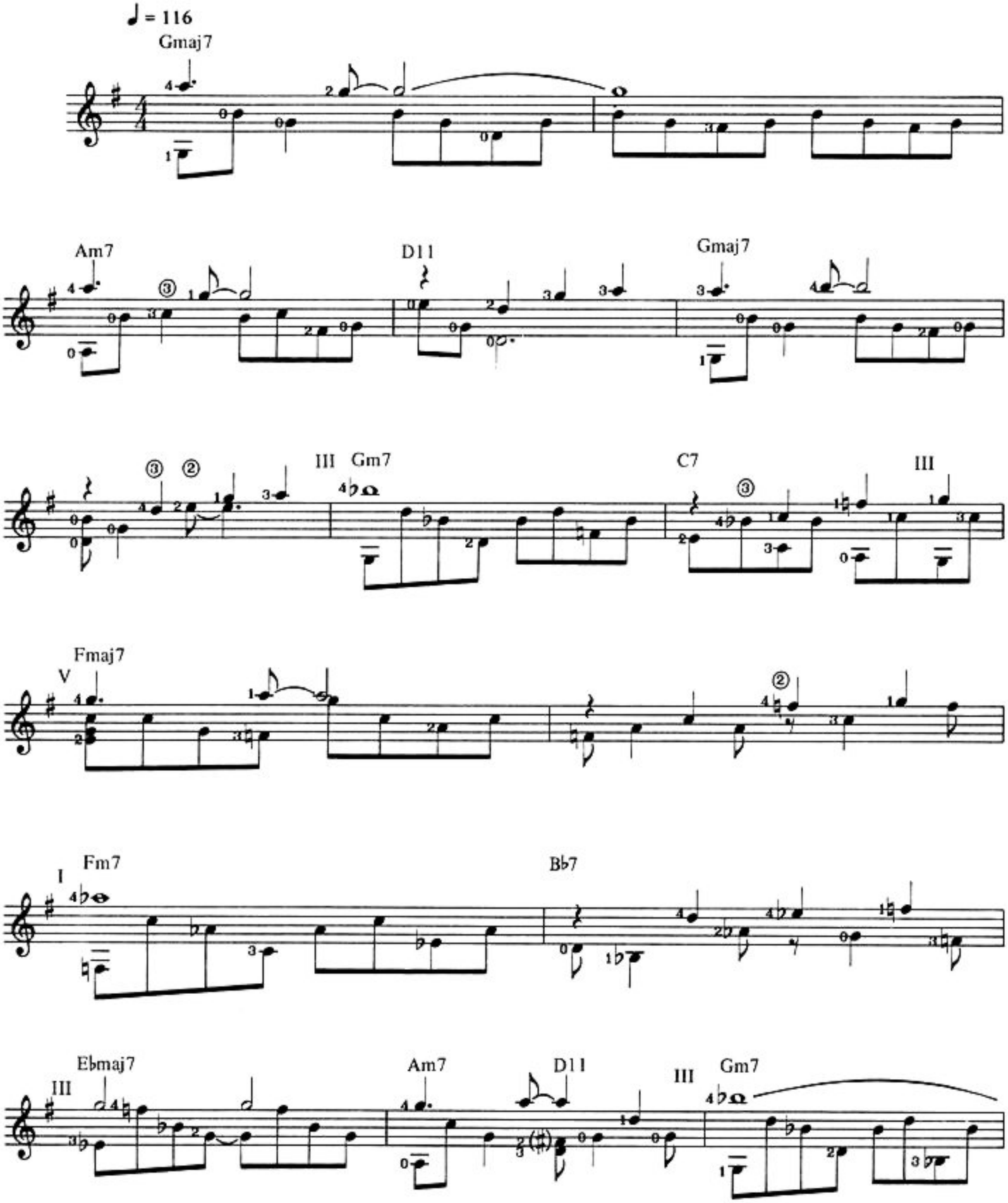

© 1940 & 1987 CHAPPELL & CO. INC. USA.
CHAPPELL MUSIC LIMITED, London W1Y 3FA.

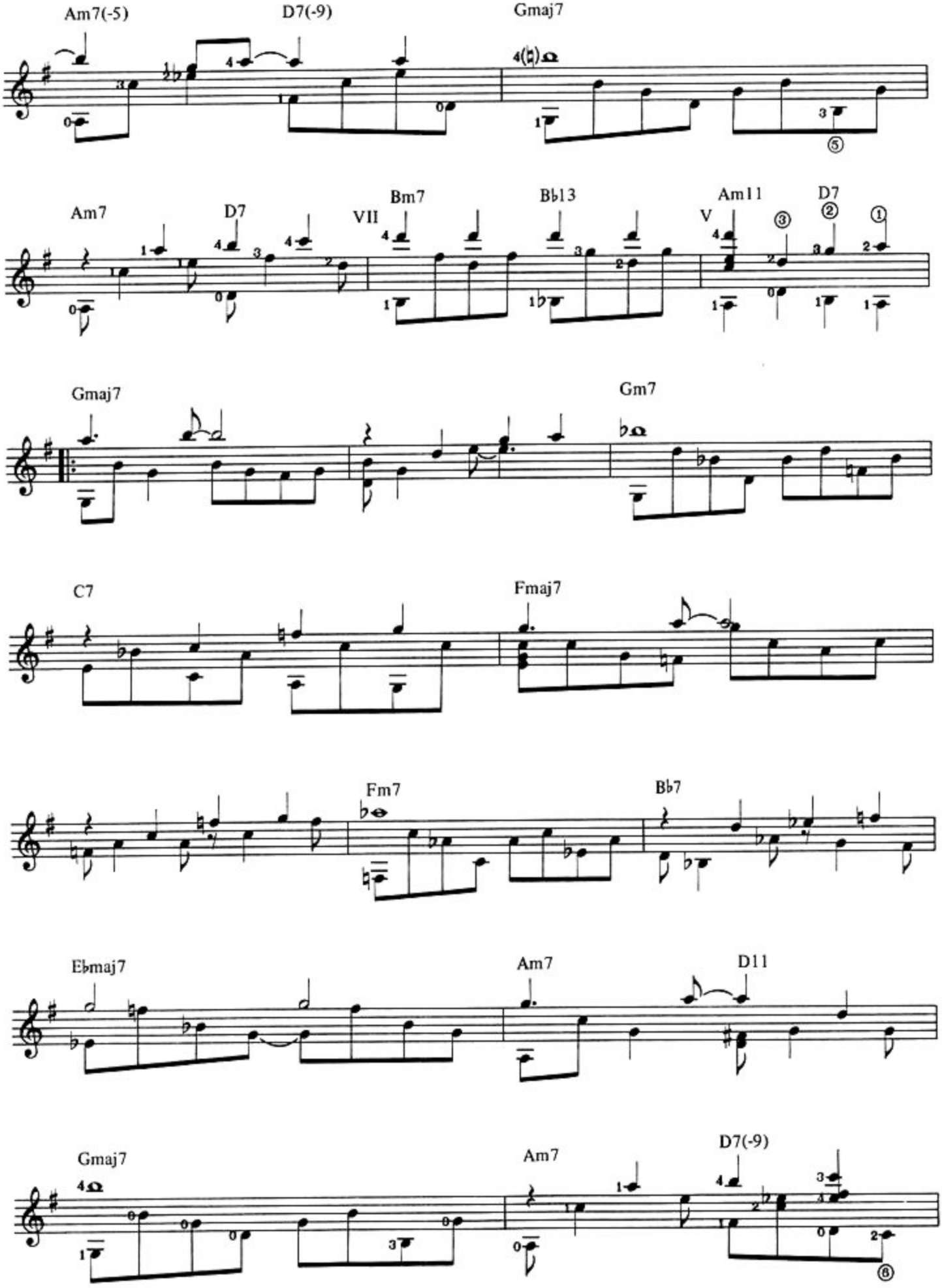
Am7(-5)
D7(-9)
Gmaj7
Am7
D7
VII
Bm7
Bb13
V
Am11
D7
Gmaj7
Gm7
C7
Fmaj7
Fm7
Bb7
Ebmaj7
Am7
D11
Gmaj7
Am7
D7(-9)

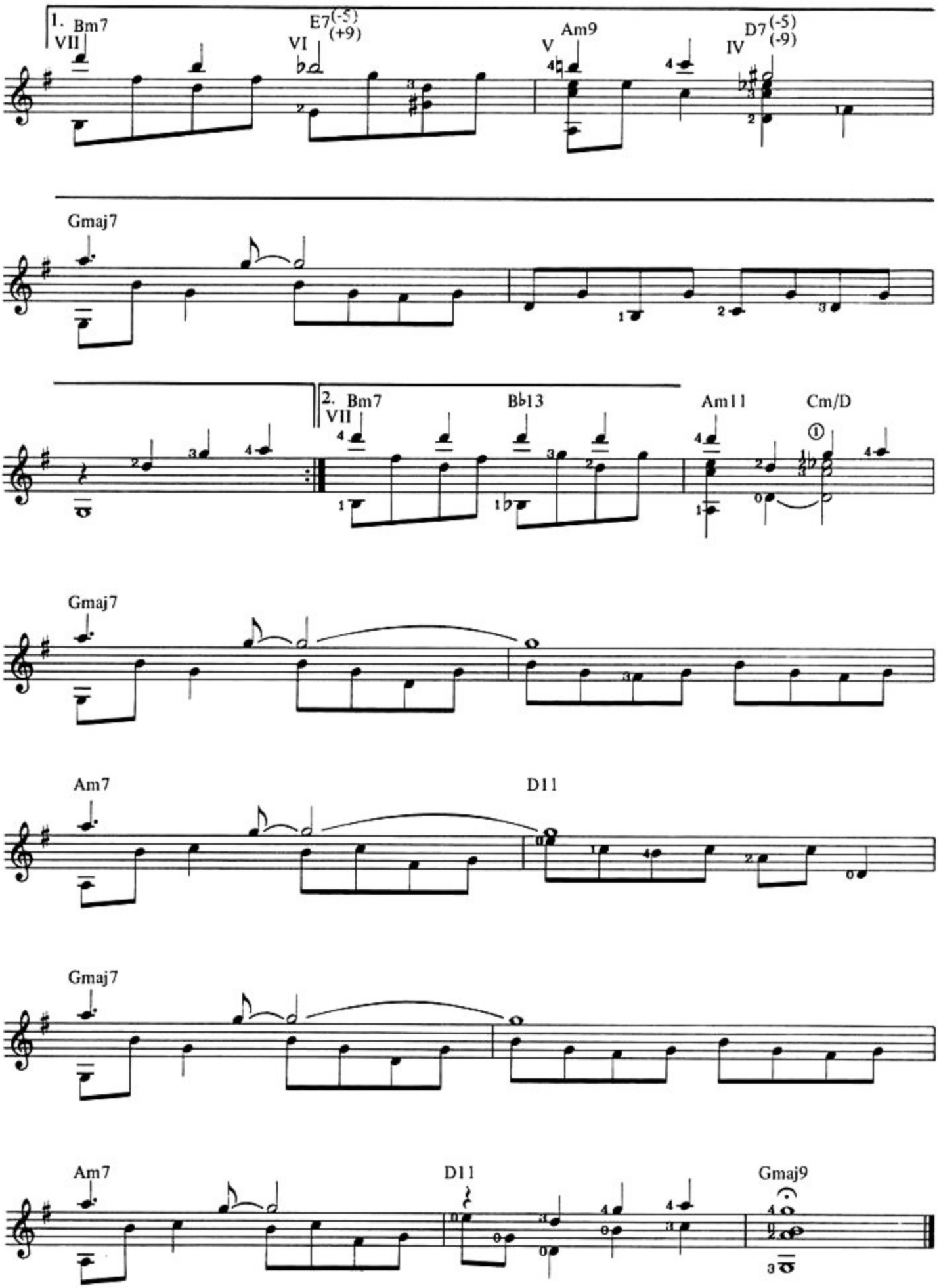
1.
Bm7
VII
E7(-5)(+9)
VI
Am9
V
D7(-5)(-9)
IV
Gmaj7
2.
Bm7
VII
B♭13
Am11
Cm/D
①
Gmaj7
Am7
D11
Gmaj7
Am7
D11
Gmaj9

I CAN'T GET STARTED

Words by
IRA GERSHWIN

Music by
VERNON DUKE

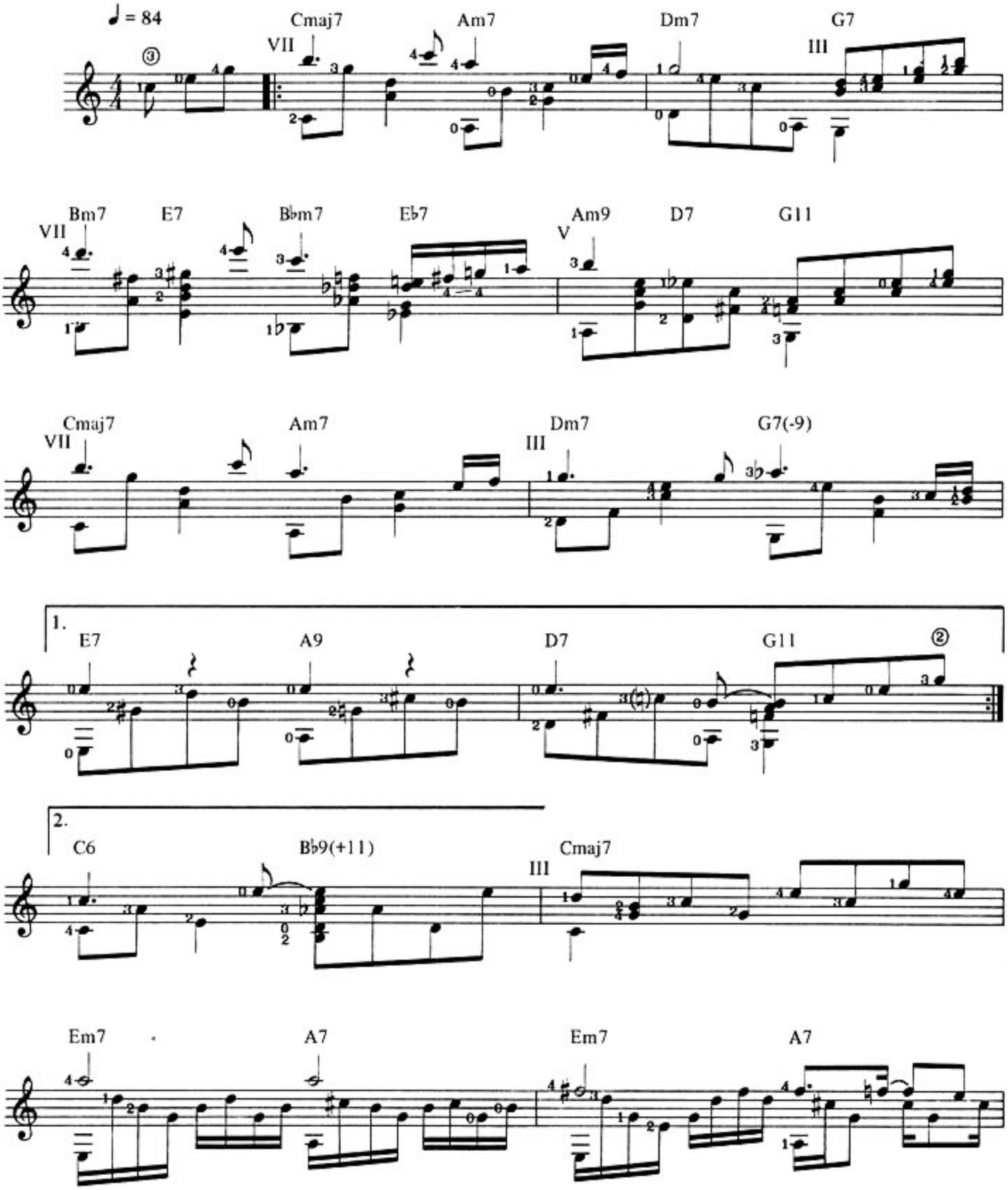

© 1935 & 1987 CHAPPELL & CO. INC. USA.
CHAPPELL MUSIC LIMITED, London W1Y 3FA.

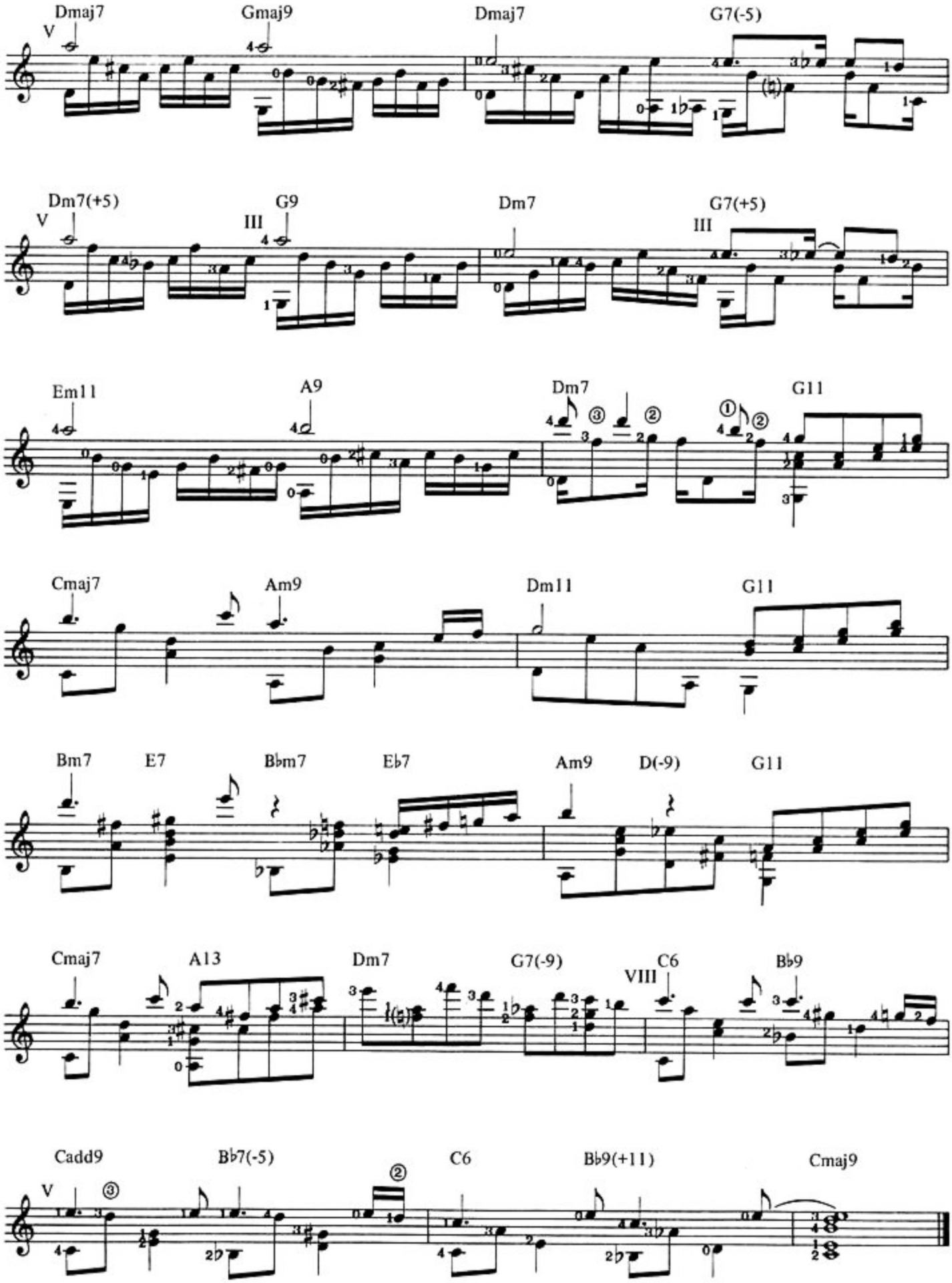
Dmaj7
Gmaj9
Dmaj7
G7(-5)
Dm7(+5)
G9
Dm7
G7(+5)
Em11
A9
Dm7
G11
Cmaj7
Am9
Dm11
G11
Bm7
E7
B♭m7
E♭7
Am9
D(-9)
G11
Cmaj7
A13
Dm7
G7(-9)
C6
B♭9
Cadd9
B♭7(-5)
C6
B♭9(+11)
Cmaj9

IN A SENTIMENTAL MOOD

Words by
I. MILLS & M. KURTZ

Music by
DUKE ELLINGTON

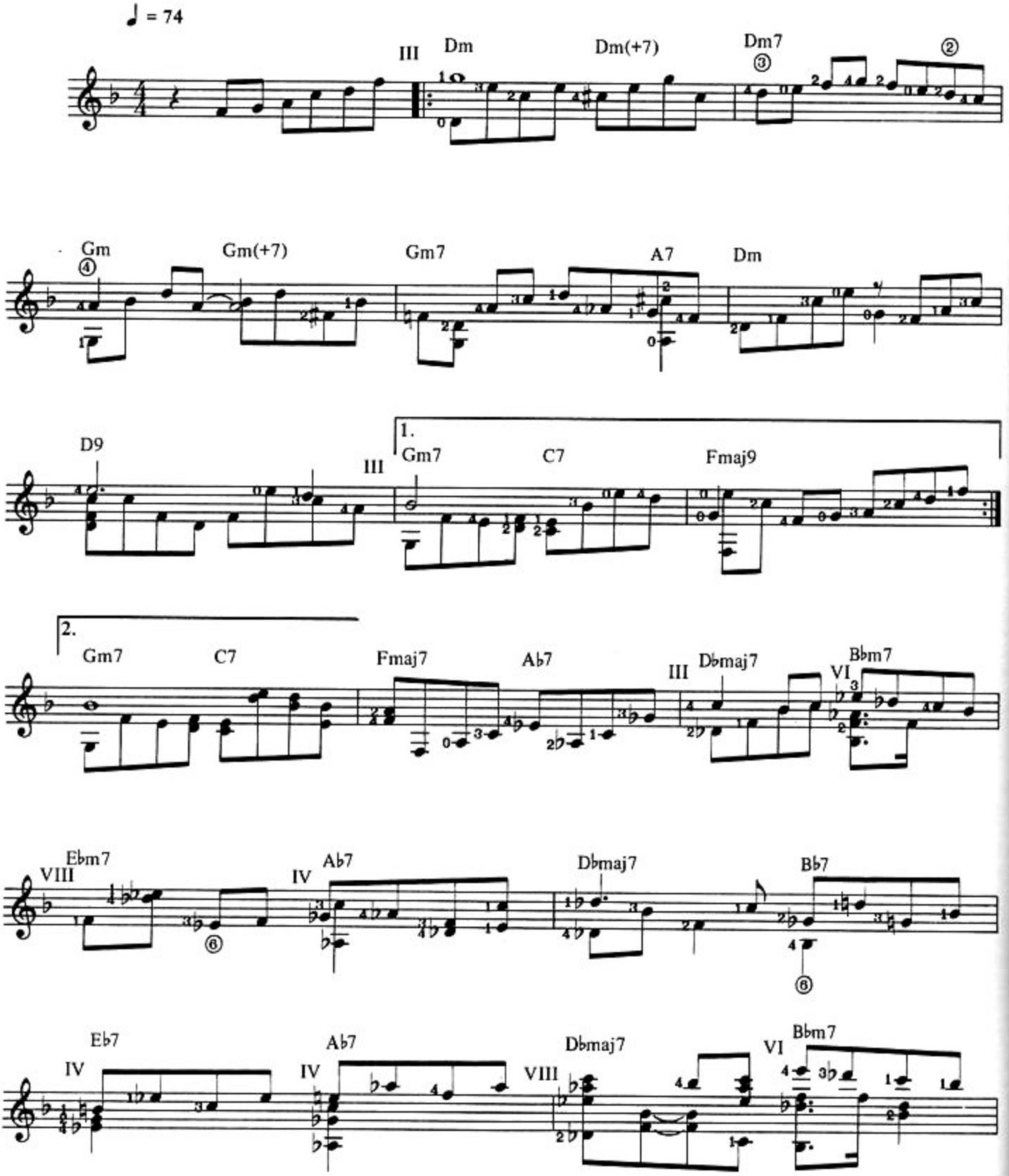

© 1937 & 1987 J.R. LaFLEUR & SON LIMITED, London.

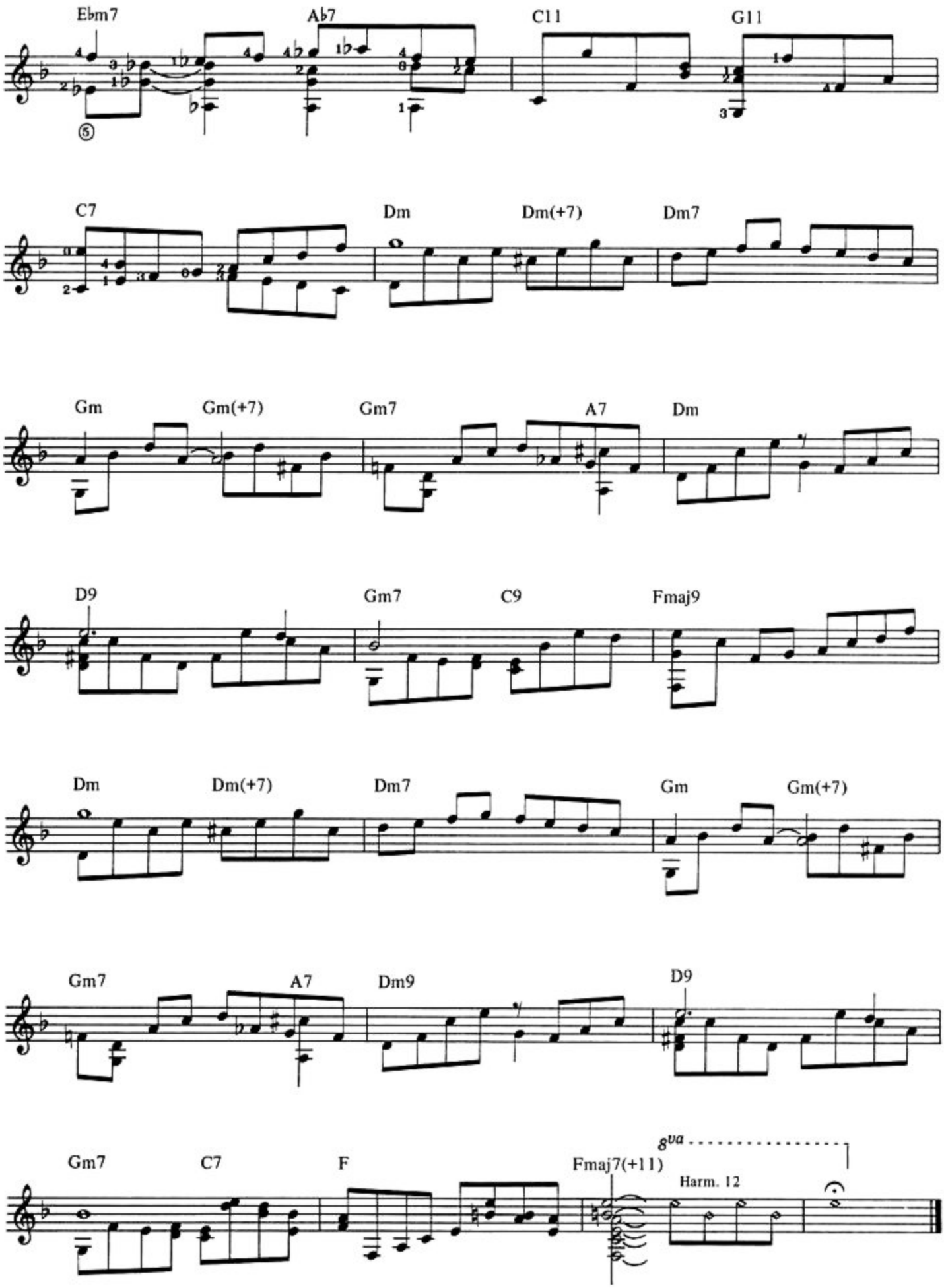
Ebm7
Ab7
C11
G11
C7
Dm
Dm(+7)
Dm7
Gm
Gm(+7)
Gm7
A7
Dm
D9
Gm7
C9
Fmaj9
Dm
Dm(+7)
Dm7
Gm
Gm(+7)
Gm7
A7
Dm9
D9
Gm7
C7
F
Fmaj7(+11)
8va
Harm. 12

THE SHADOW OF YOUR SMILE

Words by
PAUL FRANCIS WEBSTER

Music by
JOHNNY MANDEL

♩ = 102

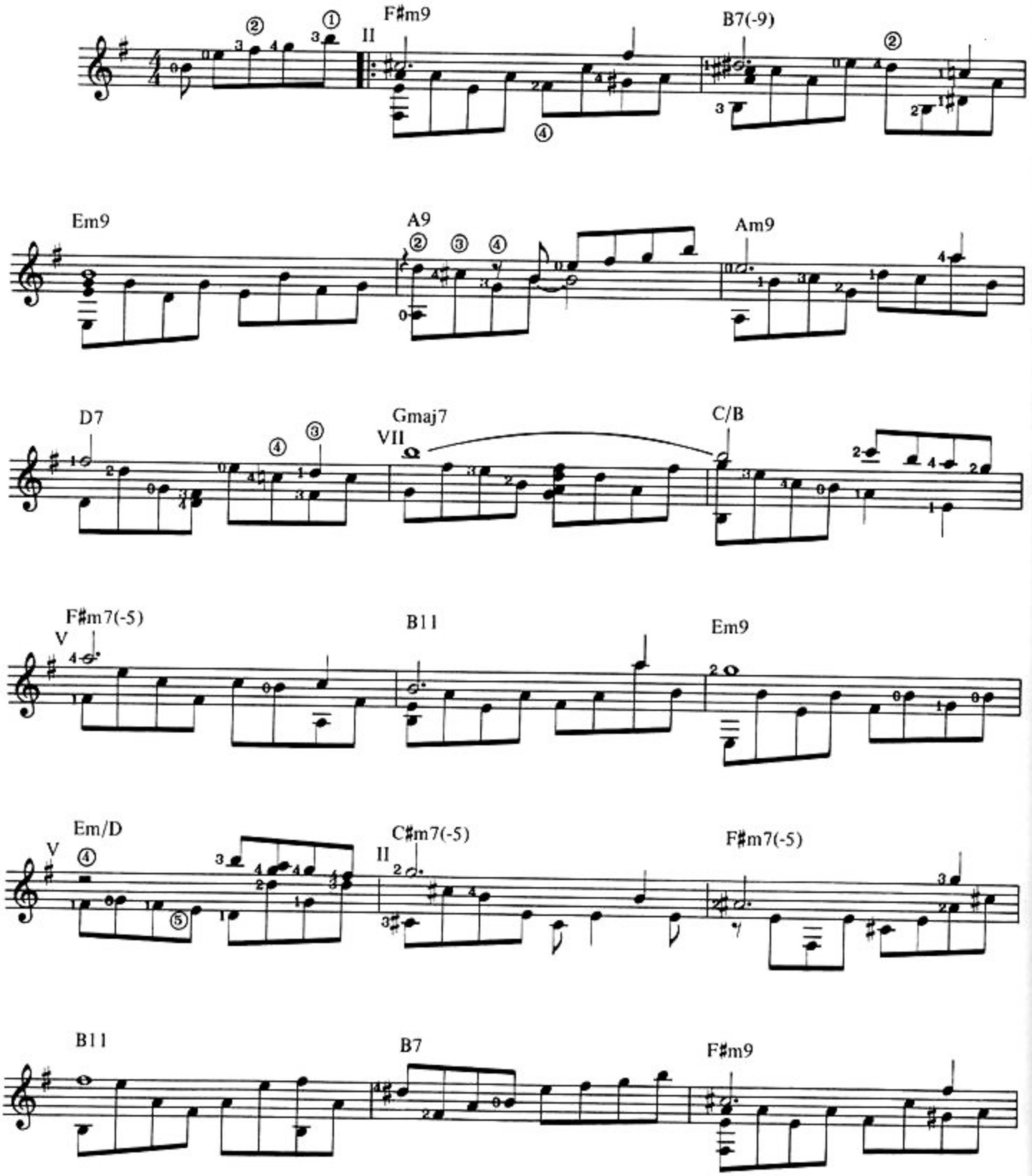

© 1965 & 1987 METRO-GOLDWYN-MAYER INC.
All rights controlled and administered by MILLER MUSIC CORPORATION
A catalog of SBK Catalogue Partnership.

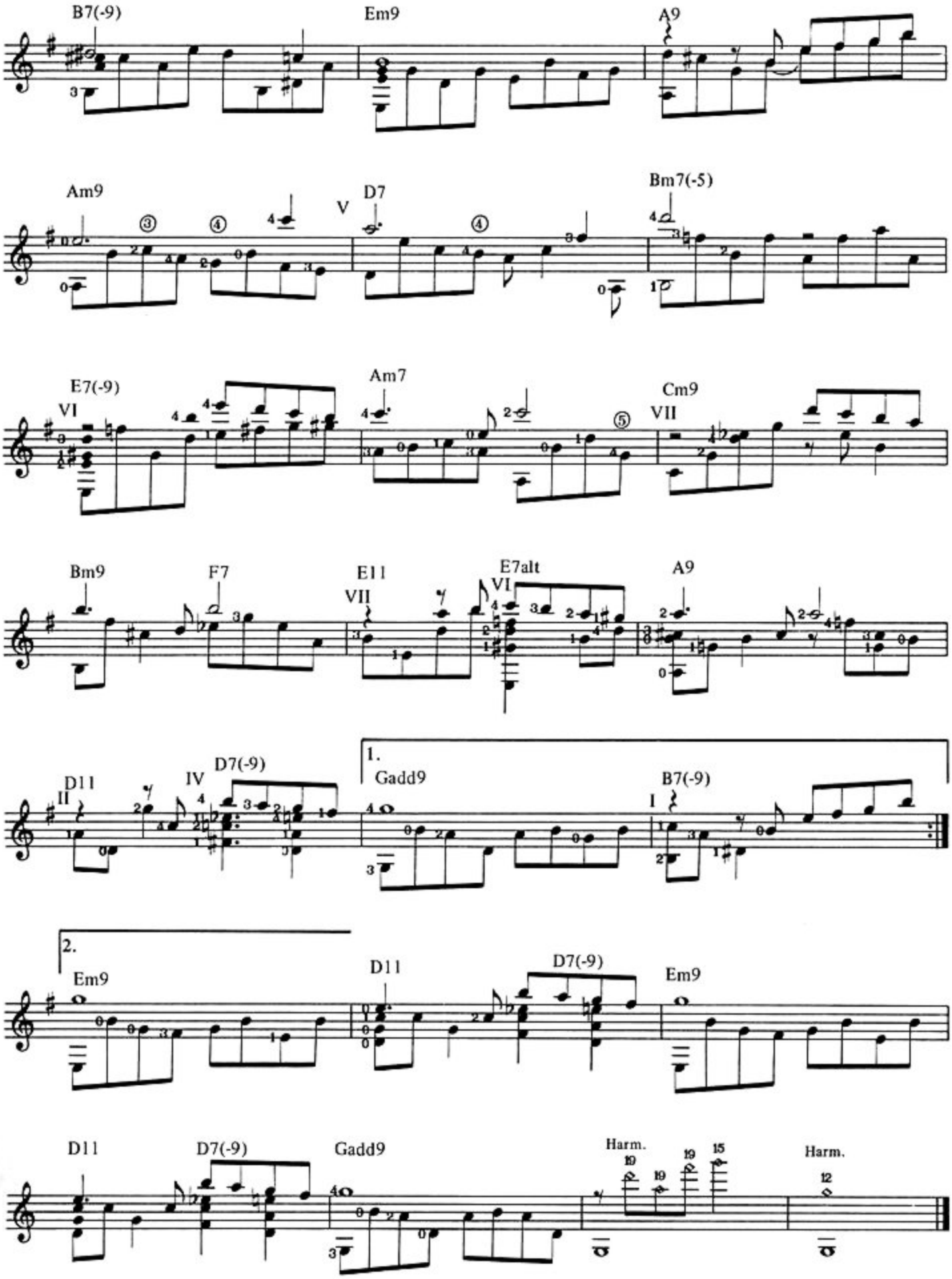
B7(-9)
Em9
A9
Am9
V
D7
Bm7(-5)
E7(-9)
VI
Am7
Cm9
VII
Bm9
F7
E11
VII
E7alt
VI
A9
D11
II
IV
D7(-9)
1.
Gadd9
B7(-9)
I
2.
Em9
D11
D7(-9)
Em9
D11
D7(-9)
Gadd9
Harm.
Harm.

ALL THE THINGS YOU ARE

Words by
OSCAR HAMMERSTEIN II

Music by
JEROME KERN

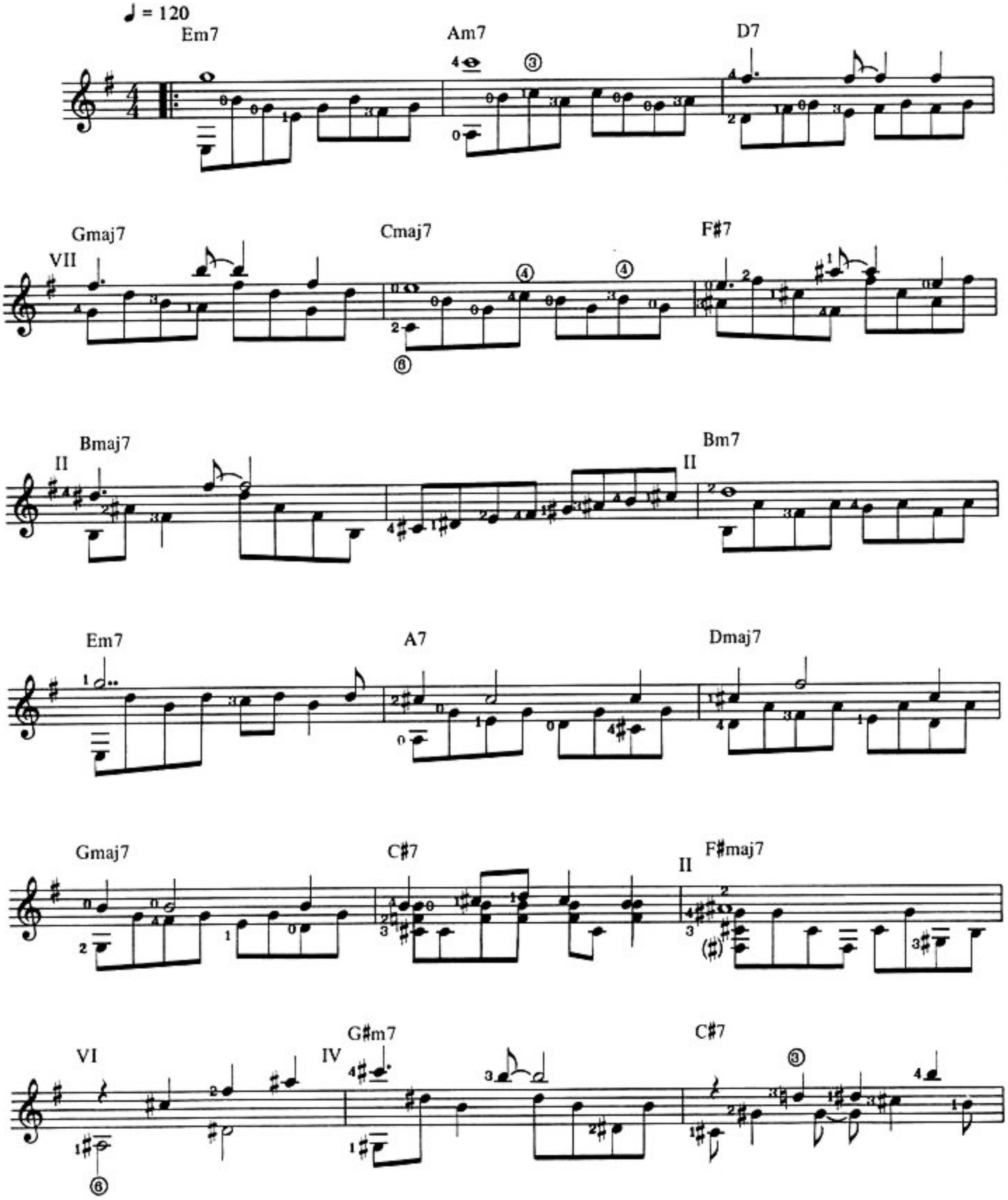

© 1939 & 1987 T.B. HARMS CO. USA.
CHAPPELL MUSIC LIMITED. London W1Y 3FA.

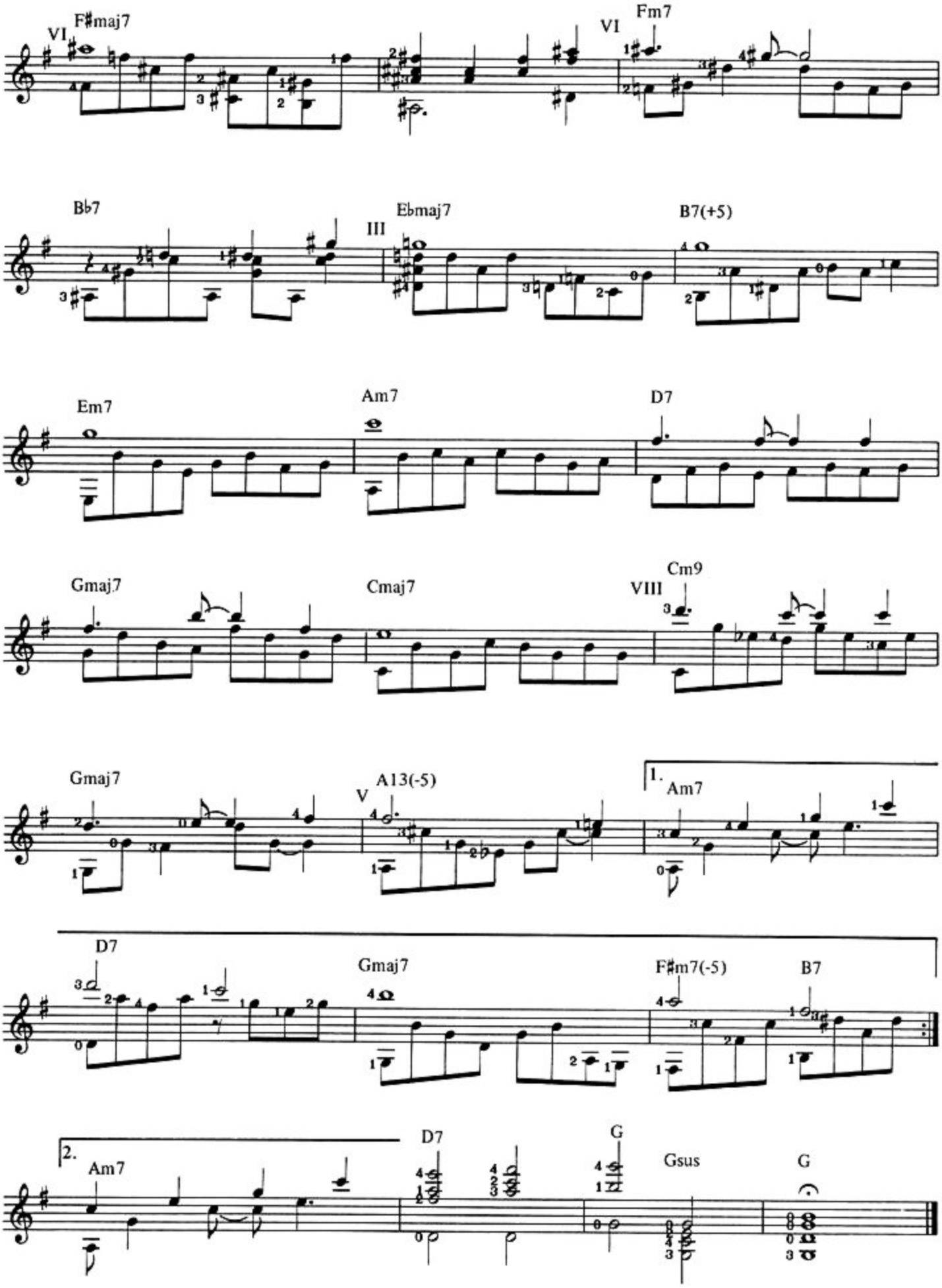
VI
F♯maj7
VI
Fm7
B♭7
III
E♭maj7
B7(+5)
Em7
Am7
D7
Gmaj7
Cmaj7
VIII
Cm9
Gmaj7
V
A13(-5)
1.
Am7
D7
Gmaj7
F♯m7(-5)
B7
2.
Am7
D7
G
Gsus
G

BLUE AND SENTIMENTAL

Words & Music by
MACK DAVID & JERRY LIVINGSTON

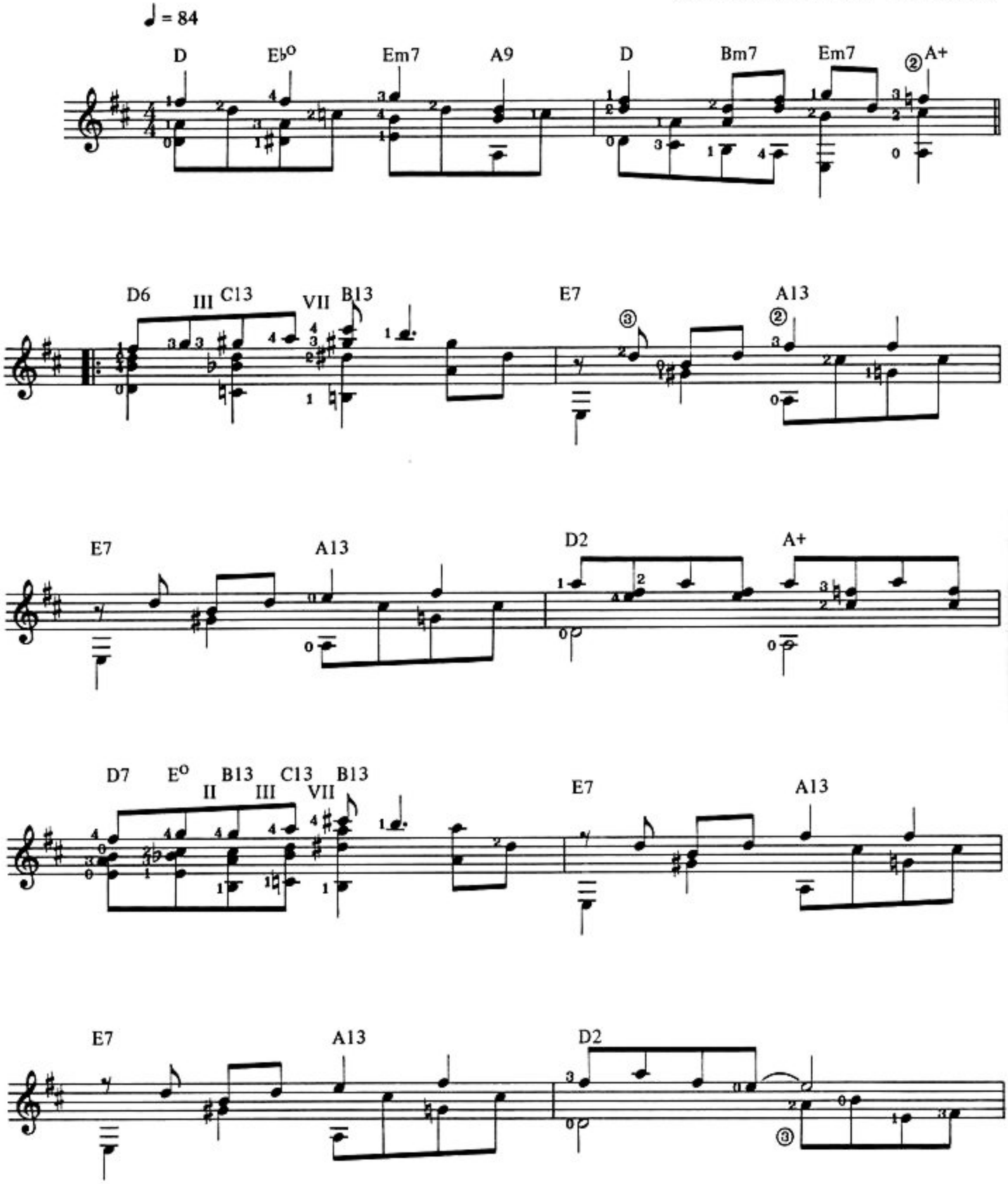

© 1938 & 1987 BERGMAN VOCCO & CONN INC.
CHAPPELL MUSIC LIMITED London W1Y 3FA.

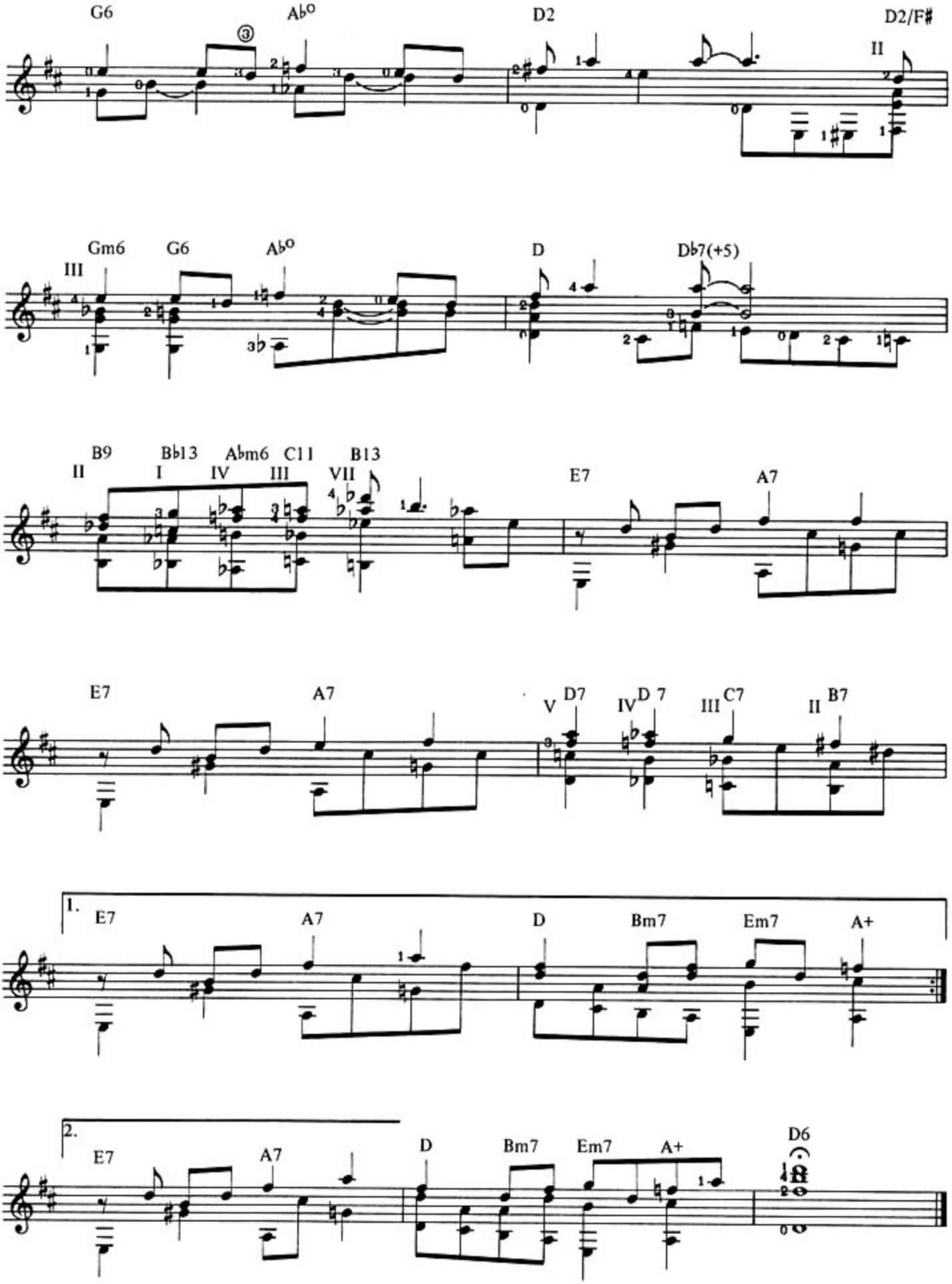
G6
Ab°
D2
D2/F#
II
Gm6
III
G6
Ab°
D
Db7(+5)
B9
II
Bb13
I
Abm6
IV
C11
III
B13
VII
E7
A7
E7
A7
V D7
IV D 7
III C7
II B7
1.
E7
A7
D
Bm7
Em7
A+
2.
E7
A7
D
Bm7
Em7
A+
D6

BODY AND SOUL

Words by
EDWARD HAYMAN, FRANK EYTON & ROBERT SOUR

Music by
JOHN GREEN

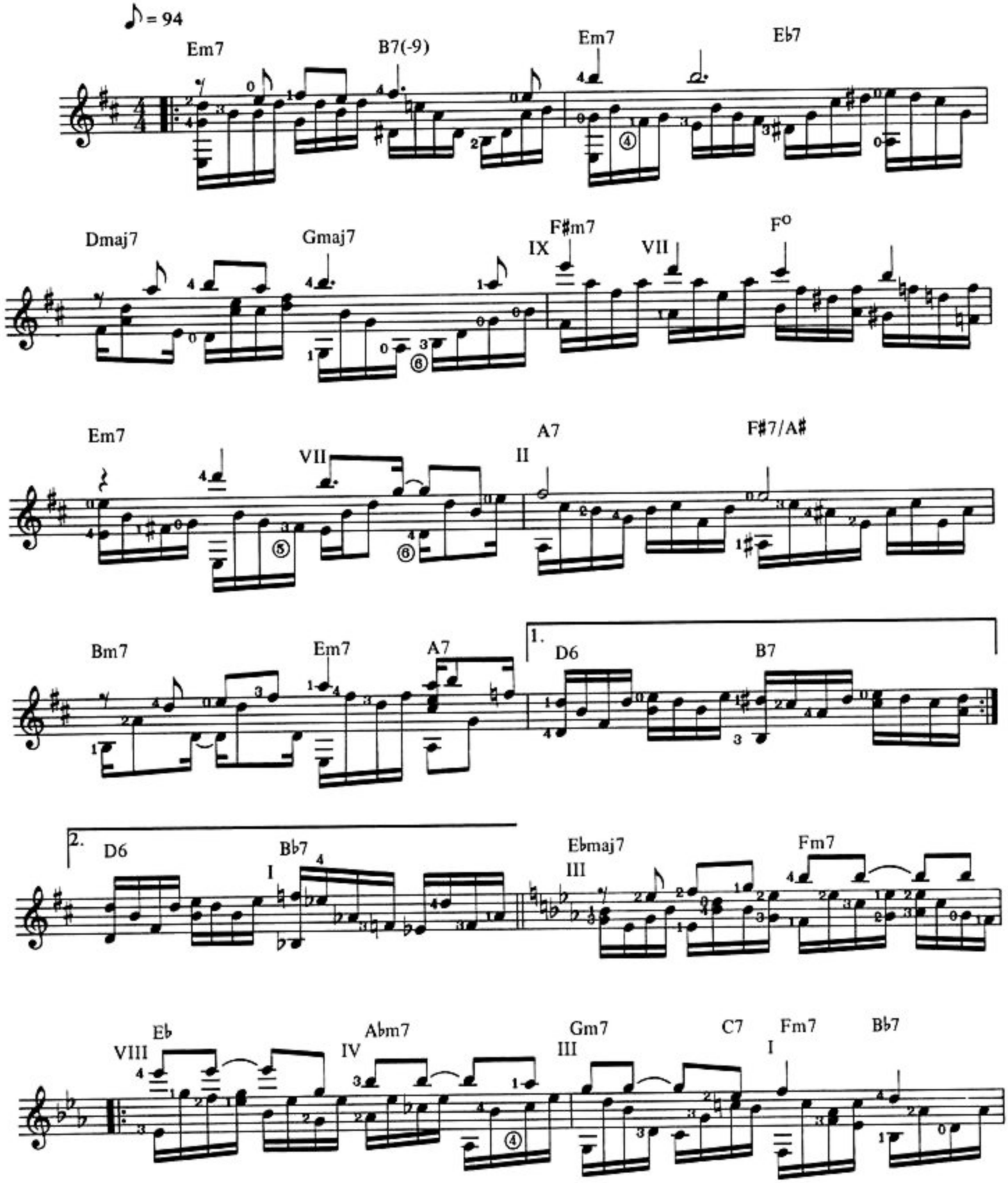

© 1930 & 1987 HARMS INC. USA. & CHAPPELL MUSIC LTD.
CHAPPELL MUSIC LIMITED, London W1Y 3FA.

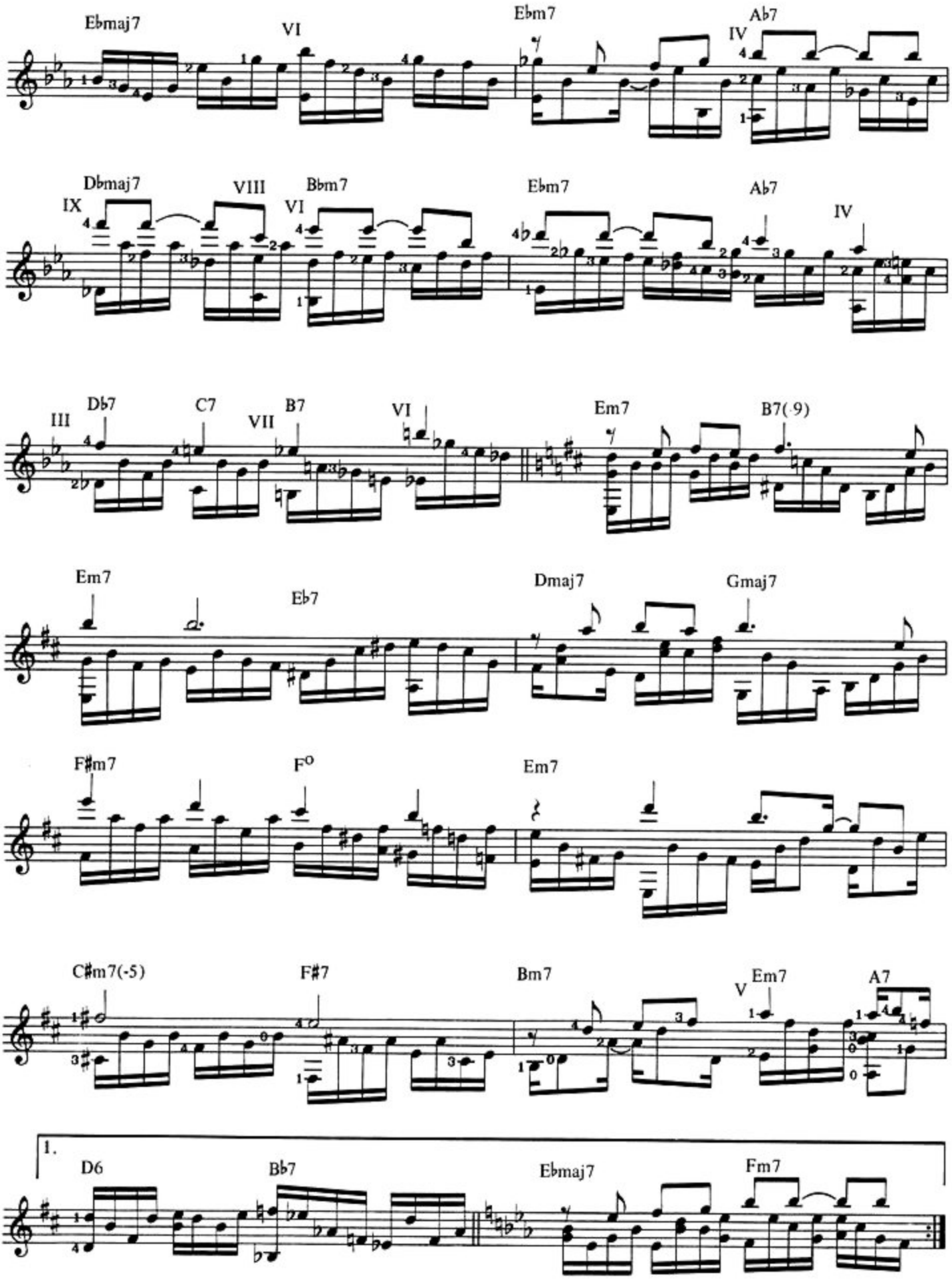
Ebmaj7
VI
Ebm7
IV
Ab7
Dbmaj7
IX
VIII
Bbm7
VI
Ebm7
Ab7
IV
III
Db7
C7
VII
B7
VI
Em7
B7(-9)
Em7
Eb7
Dmaj7
Gmaj7
F#m7
F°
Em7
C#m7(-5)
F#7
Bm7
V
Em7
A7
1.
D6
Bb7
Ebmaj7
Fm7

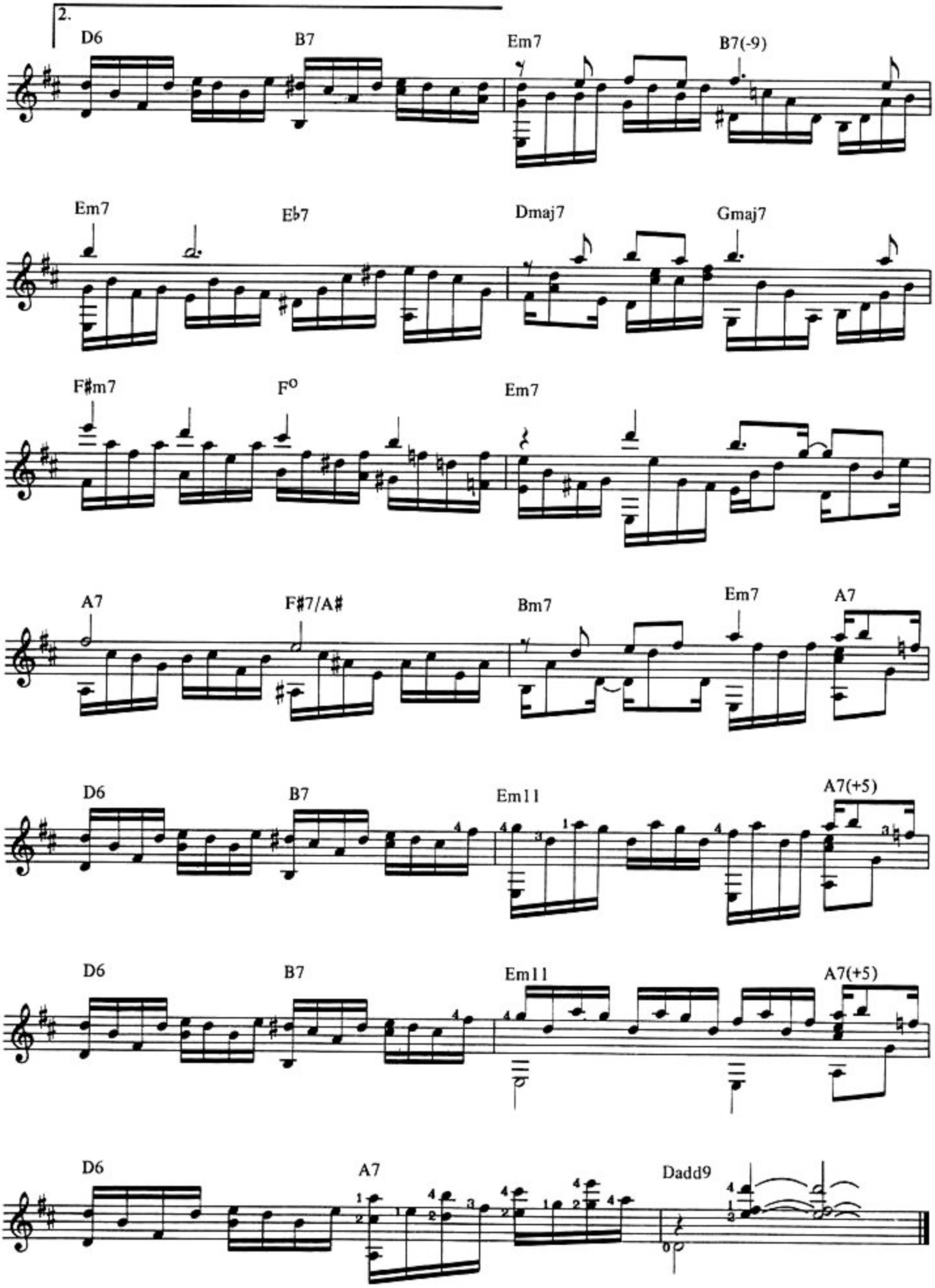
2.
D6
B7
Em7
B7(-9)
Em7
E♭7
Dmaj7
Gmaj7
F♯m7
F°
Em7
A7
F♯7/A♯
Bm7
Em7
A7
D6
B7
Em11
A7(+5)
D6
B7
Em11
A7(+5)
D6
A7
Dadd9

MISTY

Words by
JOHNNY BURKE

Music by
ERROLL GARNER

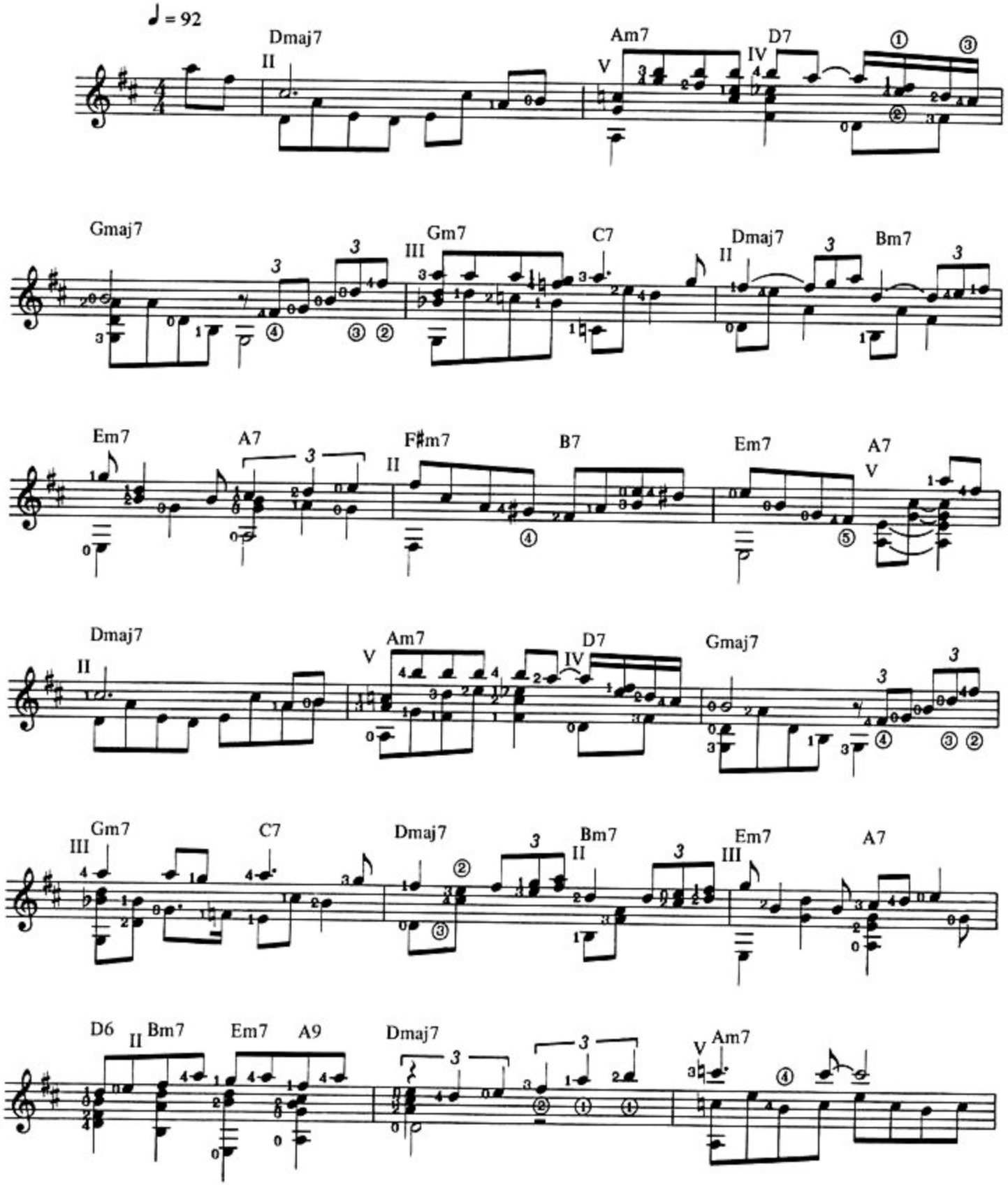

© 1954 & 1987 VERNON MUSIC CORPORATION, 1619 Broadway, New York. N.Y.
WARNER BROS. MUSIC LTD., 17 Berners Street, London W1P 3DD.
All Rights Reserved.

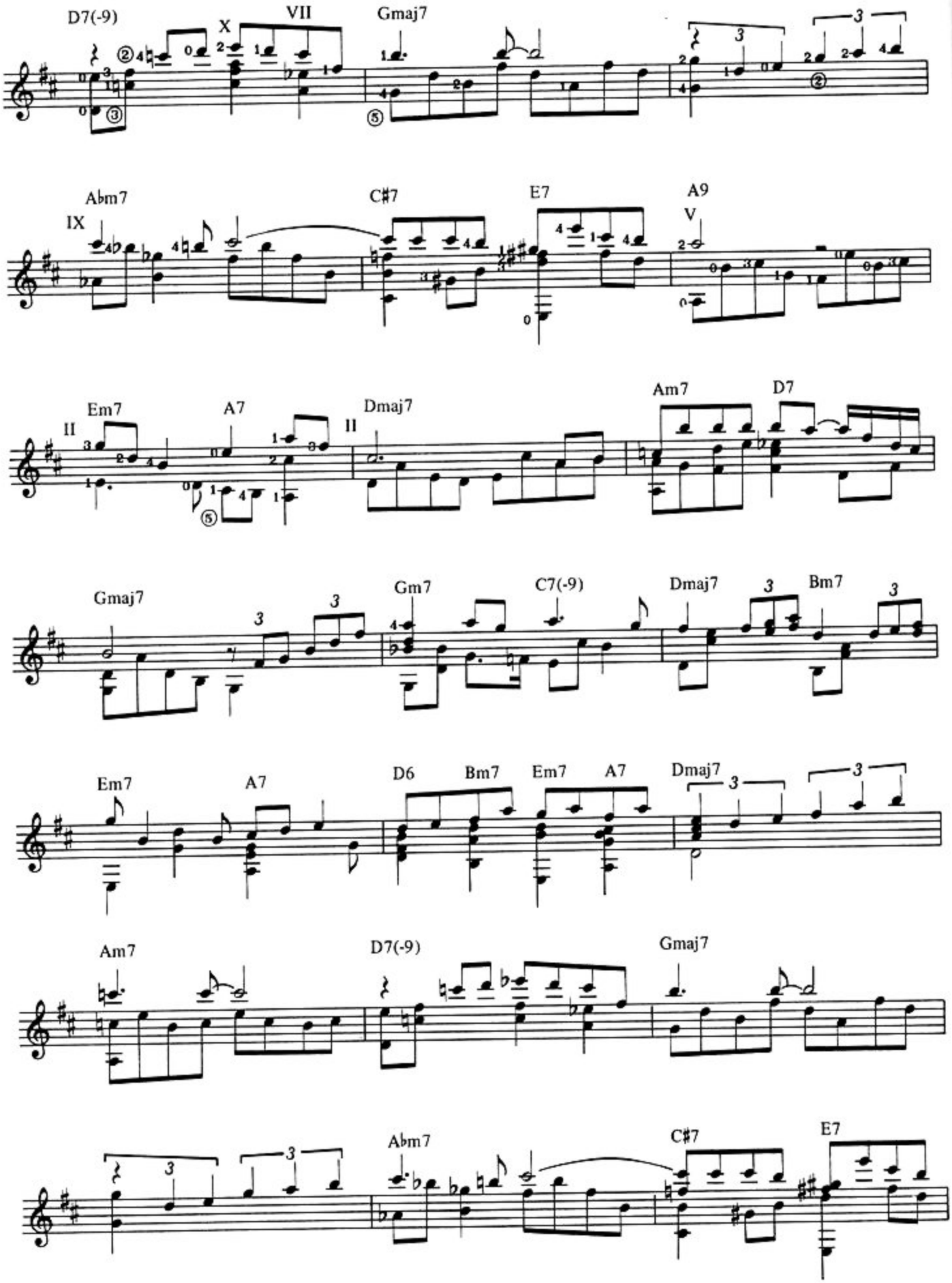
D7(-9)
X
VII
Gmaj7
Abm7
IX
C#7
E7
A9
V
II
Em7
A7
II
Dmaj7
Am7
D7
Gmaj7
Gm7
C7(-9)
Dmaj7
Bm7
Em7
A7
D6
Bm7
Em7
A7
Dmaj7
Am7
D7(-9)
Gmaj7
Abm7
C#7
E7

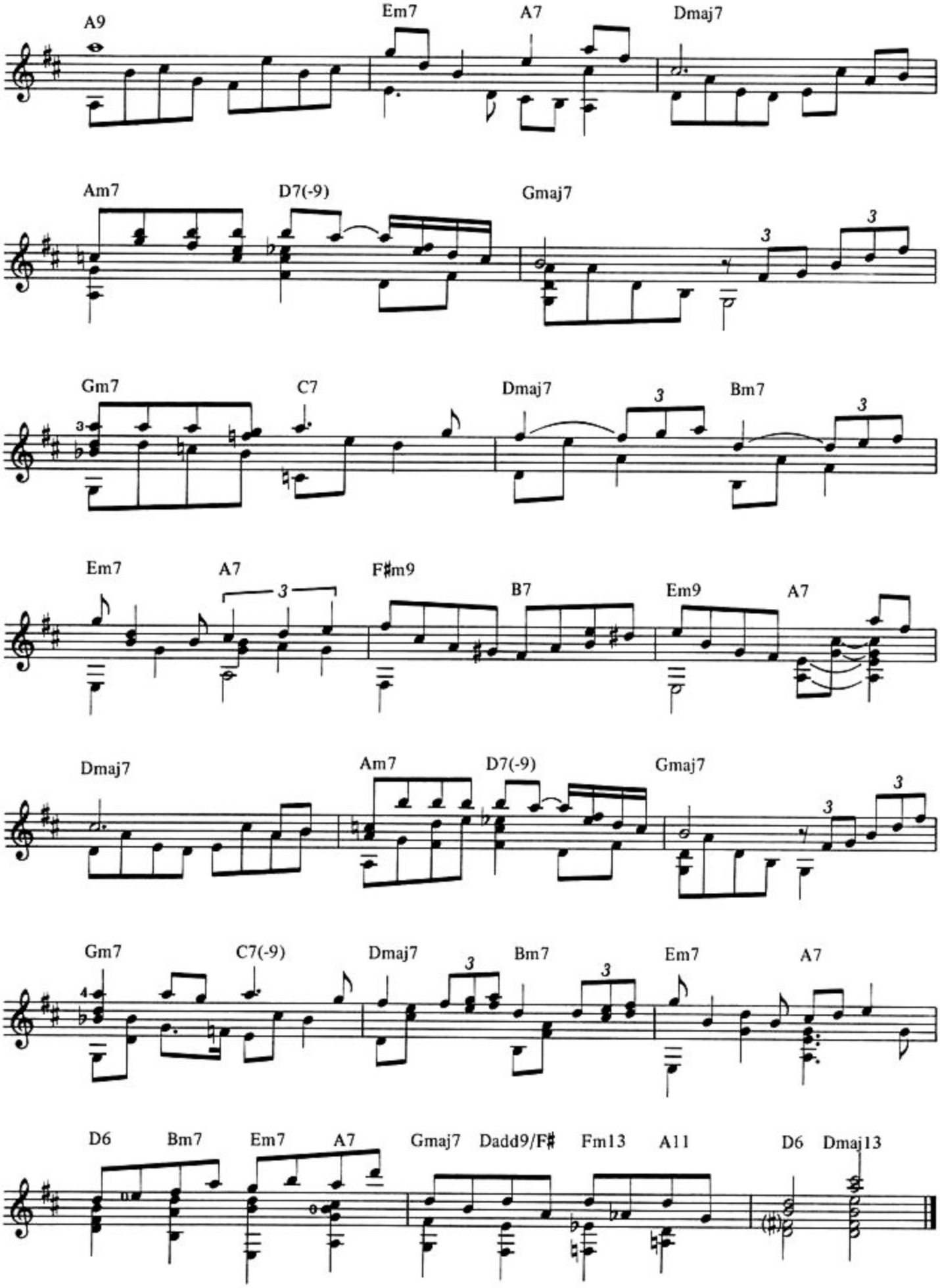
A9
Em7
A7
Dmaj7
Am7
D7(-9)
Gmaj7
Gm7
C7
Dmaj7
Bm7
Em7
A7
F♯m9
B7
Em9
A7
Dmaj7
Am7
D7(-9)
Gmaj7
Gm7
C7(-9)
Dmaj7
Bm7
Em7
A7
D6
Bm7
Em7
A7
Gmaj7
Dadd9/F♯
Fm13
A11
D6
Dmaj13

BUT BEAUTIFUL

Words by
JOHNNY BURKE

Music by
JIMMY VAN HEUSEN

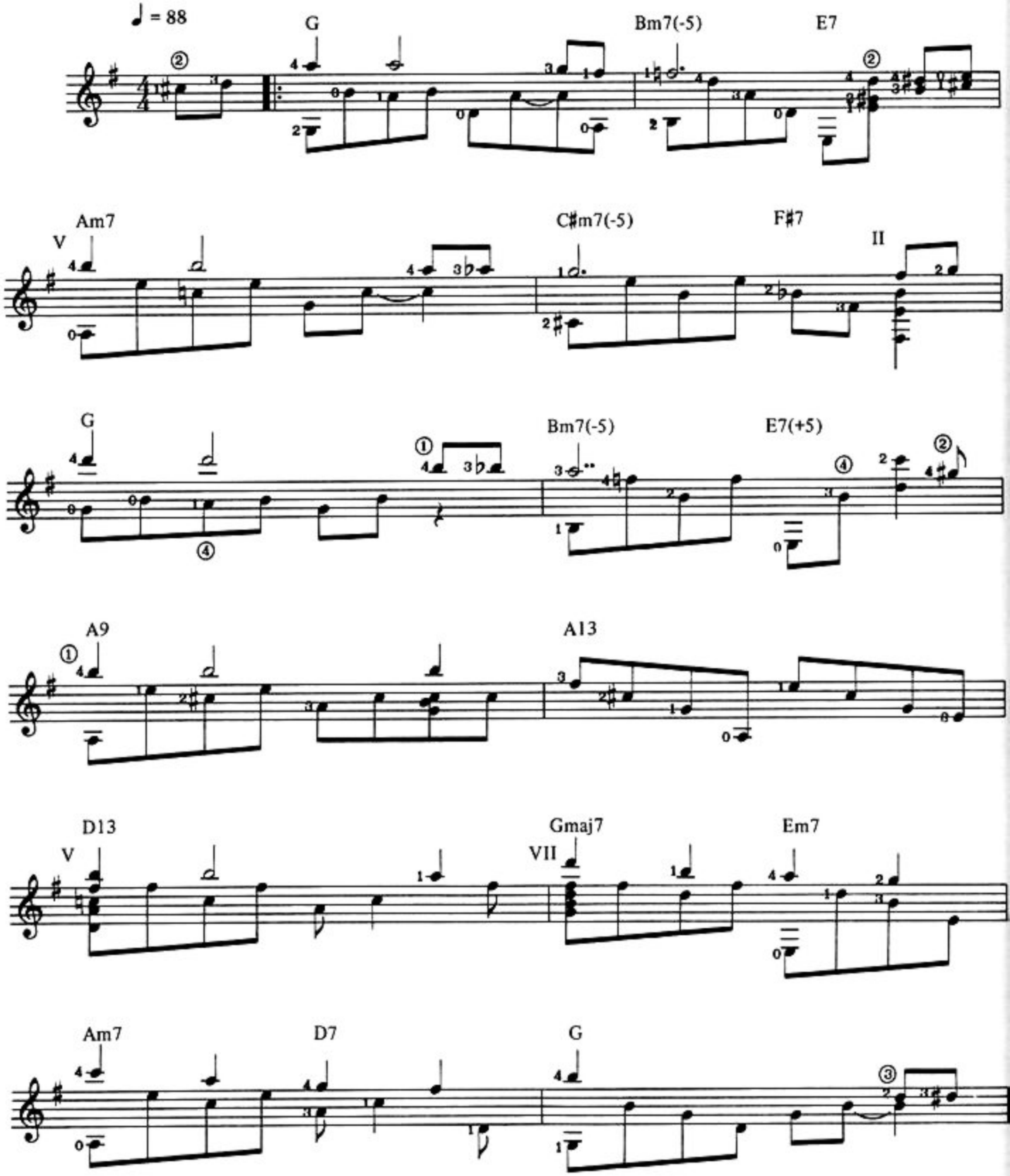

© 1947 & 1987 BURKE & VAN HEUSEN INC. USA.
CHAPPELL MORRIS LIMITED, London W1Y 3FA.

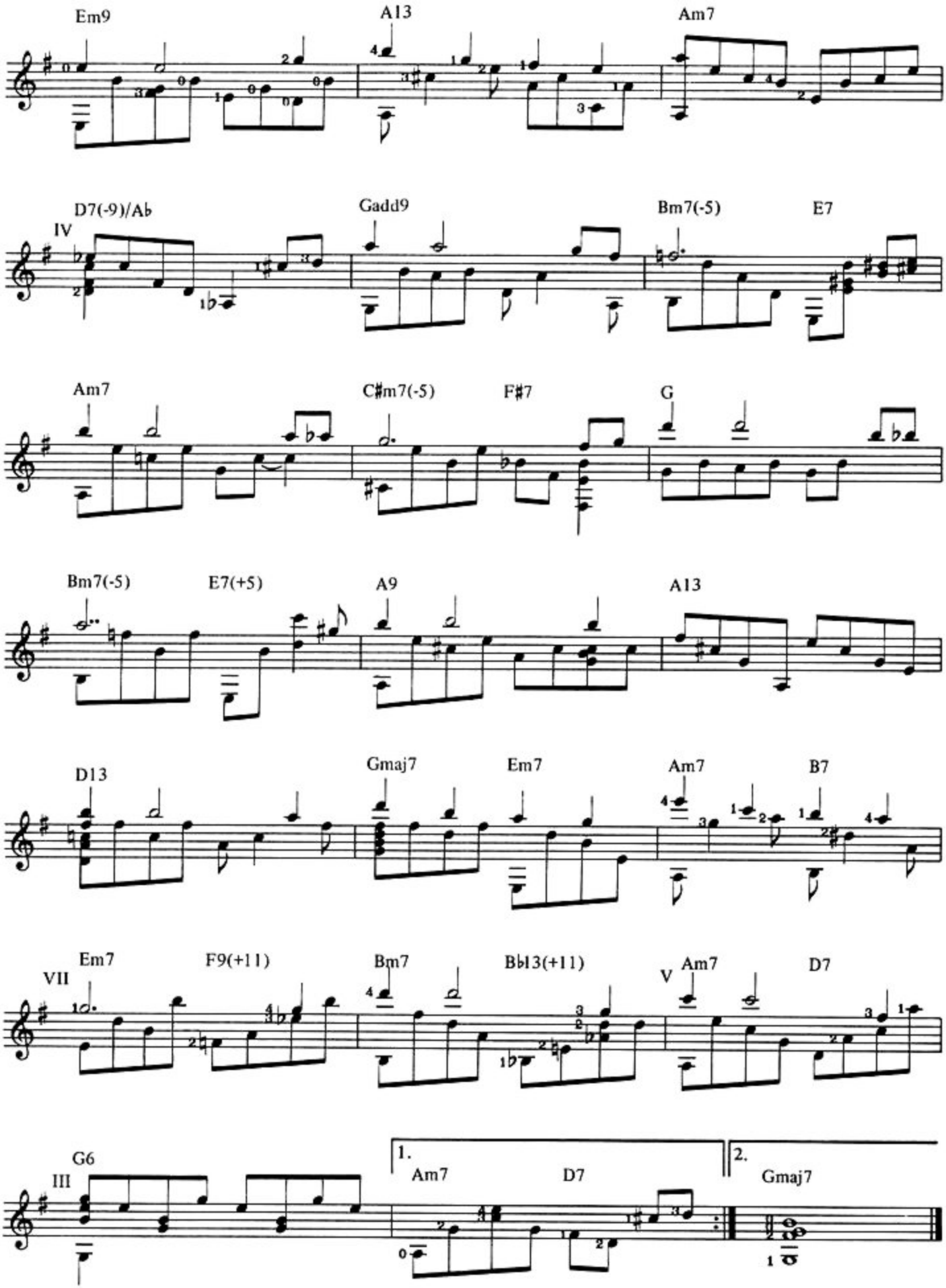
Em9
A13
Am7
D7(-9)/Ab
IV
Gadd9
Bm7(-5)
E7
Am7
C#m7(-5)
F#7
G
Bm7(-5)
E7(+5)
A9
A13
D13
Gmaj7
Em7
Am7
B7
VII
Em7
F9(+11)
Bm7
Bb13(+11)
V
Am7
D7
III
G6
1.
Am7
D7
2.
Gmaj7

DAYS OF WINE AND ROSES

Words by
JOHNNY MERCER

Music by
HENRY MANCINI

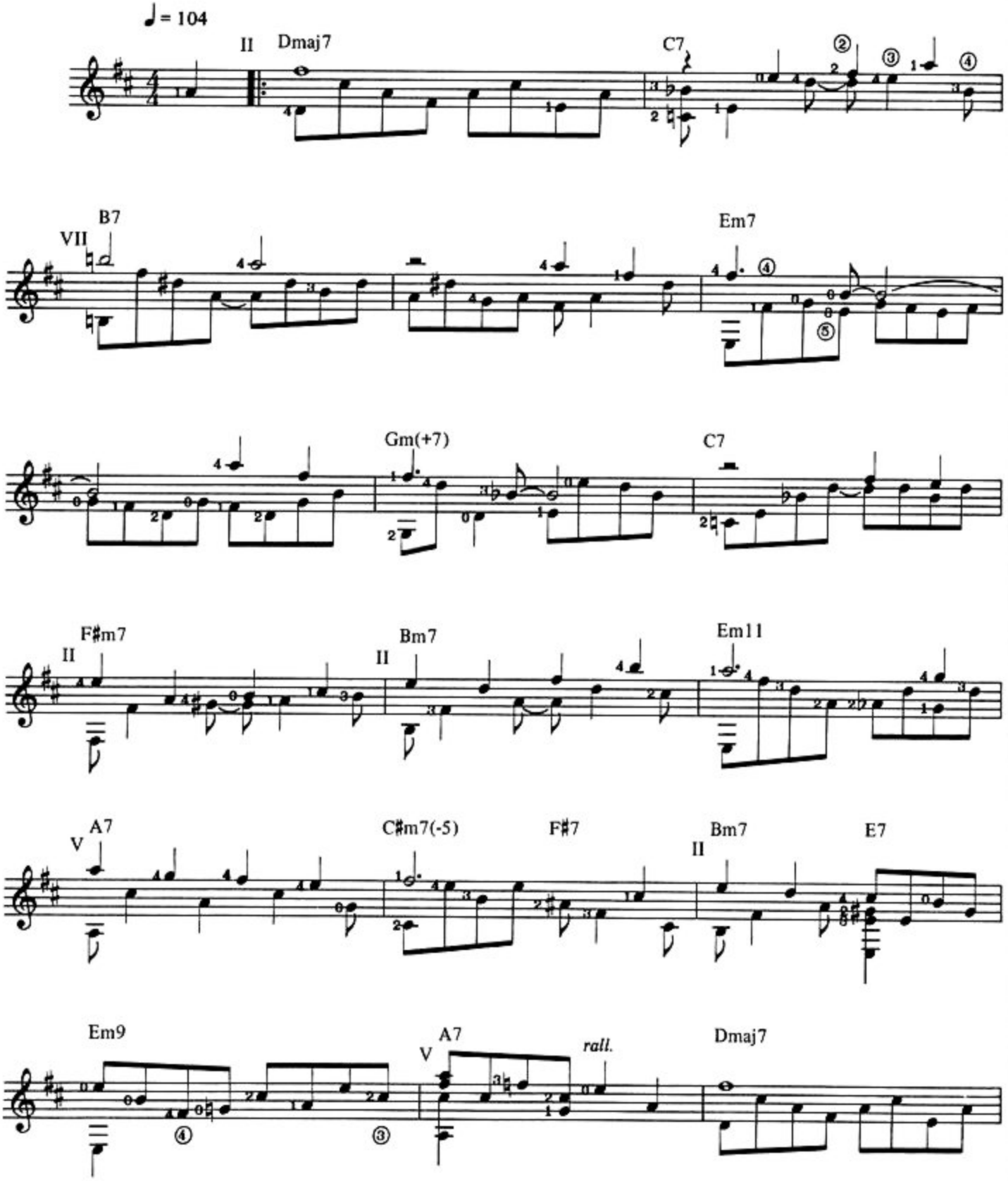

© 1962 & 1987 M. WITMARK & SONS. New York. N.Y.
WARNER BROS. MUSIC LTD., 17 Berners Street, London W1P 3DD.
For the British Commonwealth Of Nations (excluding Canada, Australasia) & the Republic of Eire
All Rights Reserved.

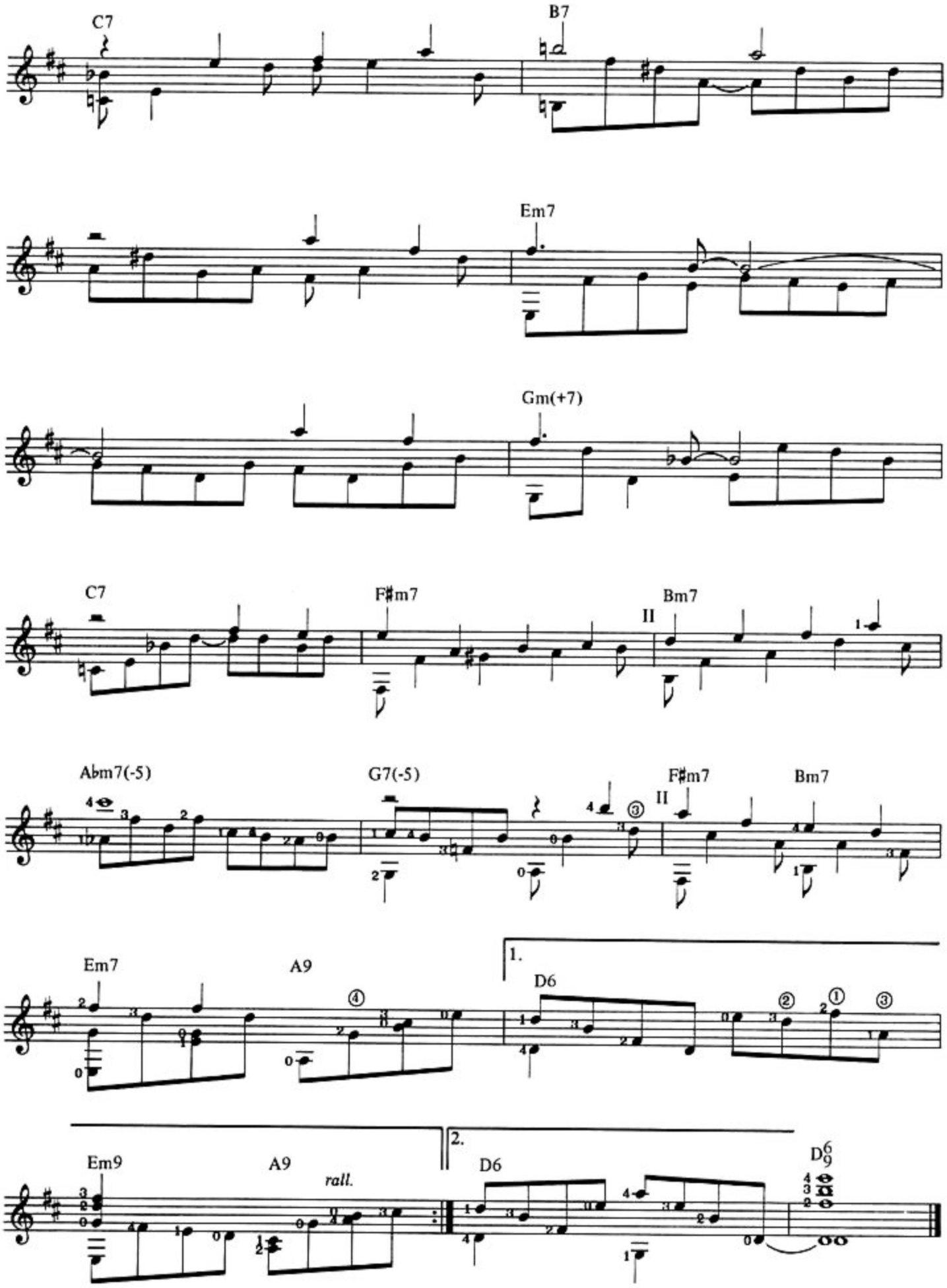
C7
B7
Em7
Gm(+7)
C7
F♯m7
II
Bm7
A♭m7(-5)
G7(-5)
F♯m7
II
Bm7
Em7
A9
1.
D6
Em9
A9
rall.
2.
D6
D6/9

LAST WORDS

by CHRIS STANDRING

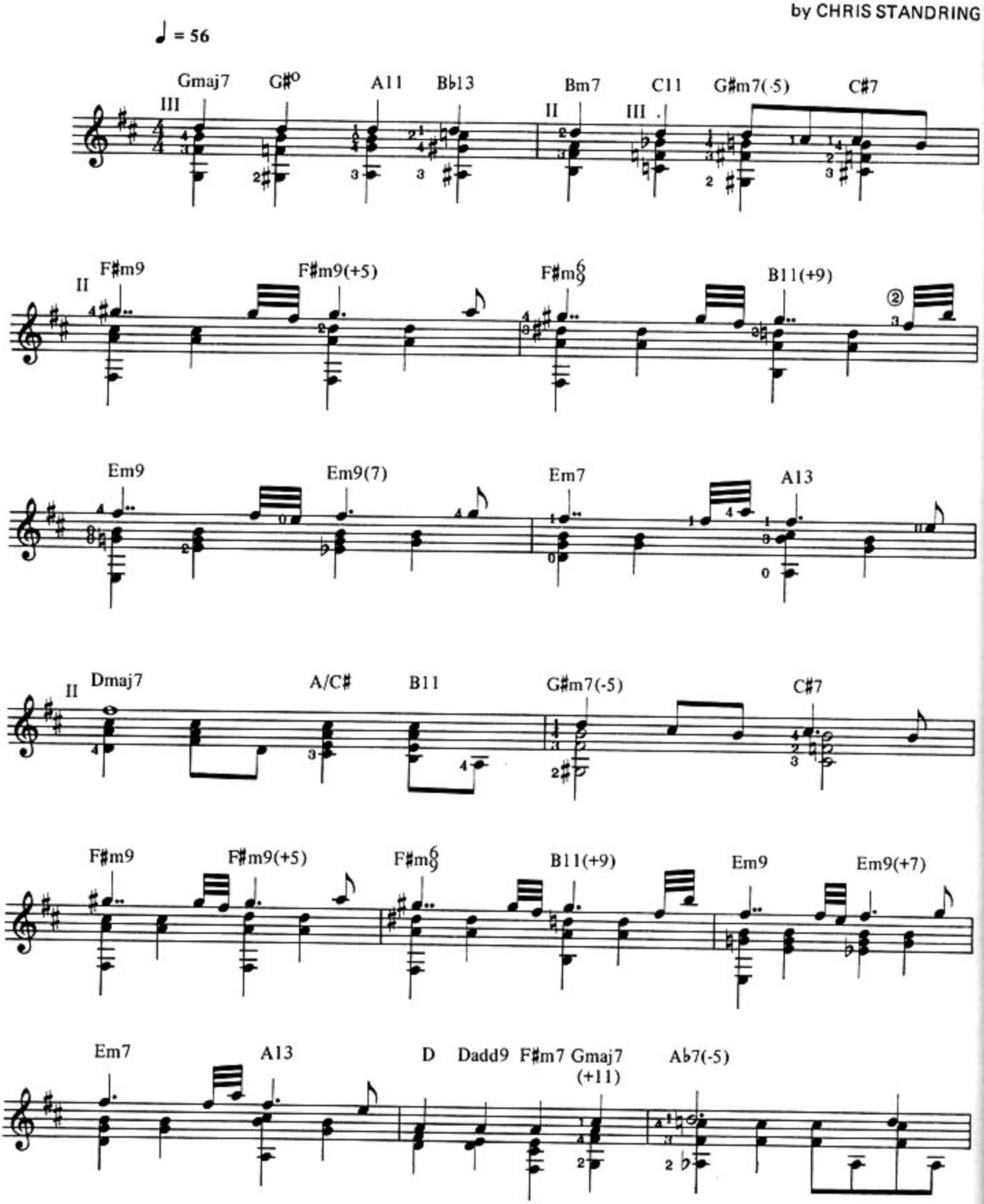

© 1987 INTERNATIONAL MUSIC PUBLICATIONS.
Woodford Green, Essex IG8 8BN.

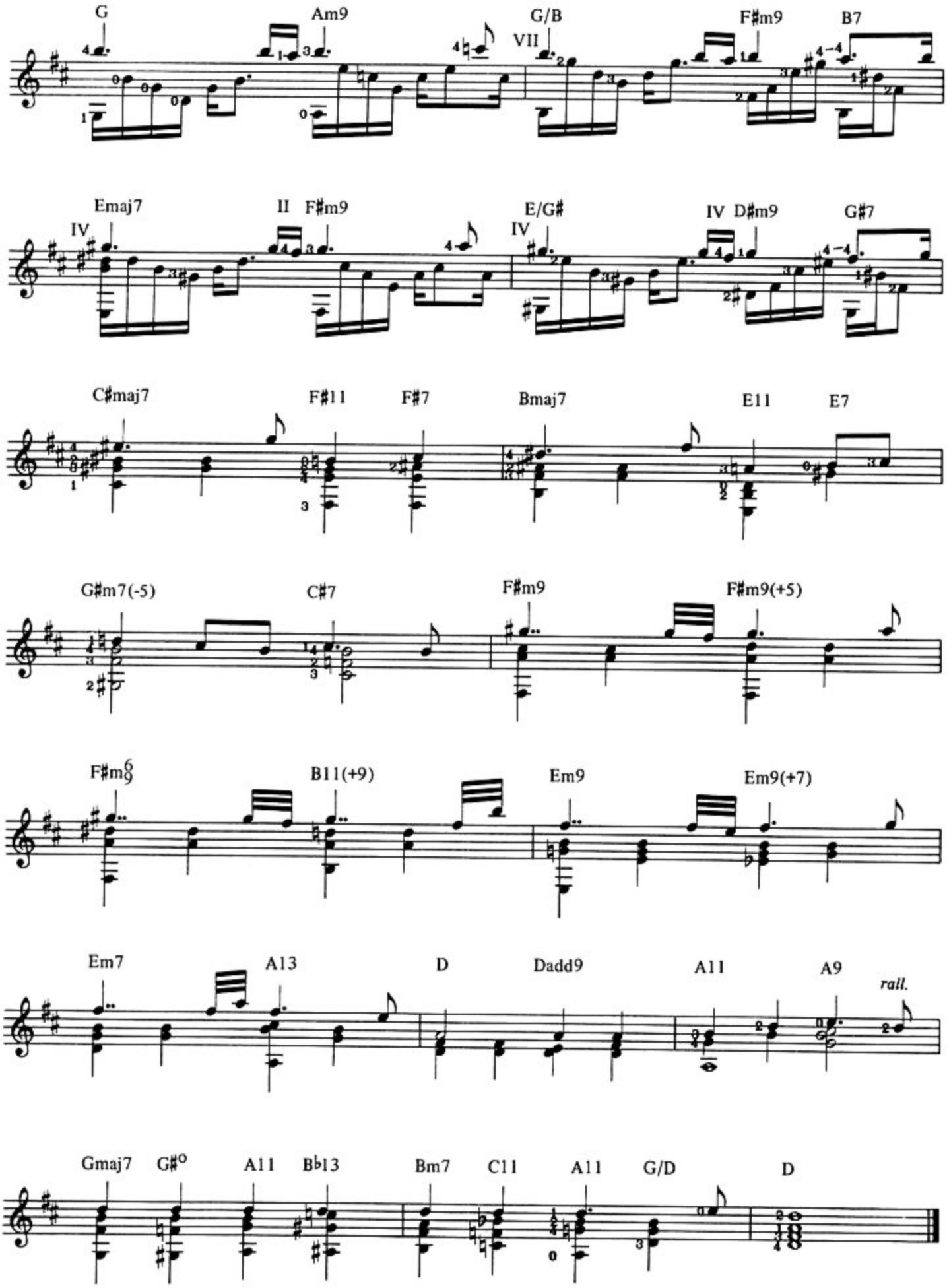
G
Am9
G/B
VII
F♯m9
B7
Emaj7
IV
II F♯m9
E/G♯
IV
IV D♯m9
G♯7
C♯maj7
F♯11
F♯7
Bmaj7
E11
E7
G♯m7(-5)
C♯7
F♯m9
F♯m9(+5)
F♯m6/9
B11(+9)
Em9
Em9(+7)
Em7
A13
D
Dadd9
A11
A9
rall.
Gmaj7
G♯°
A11
B♭13
Bm7
C11
A11
G/D
D

ONLY YESTERDAY

by CHRIS STANDRING

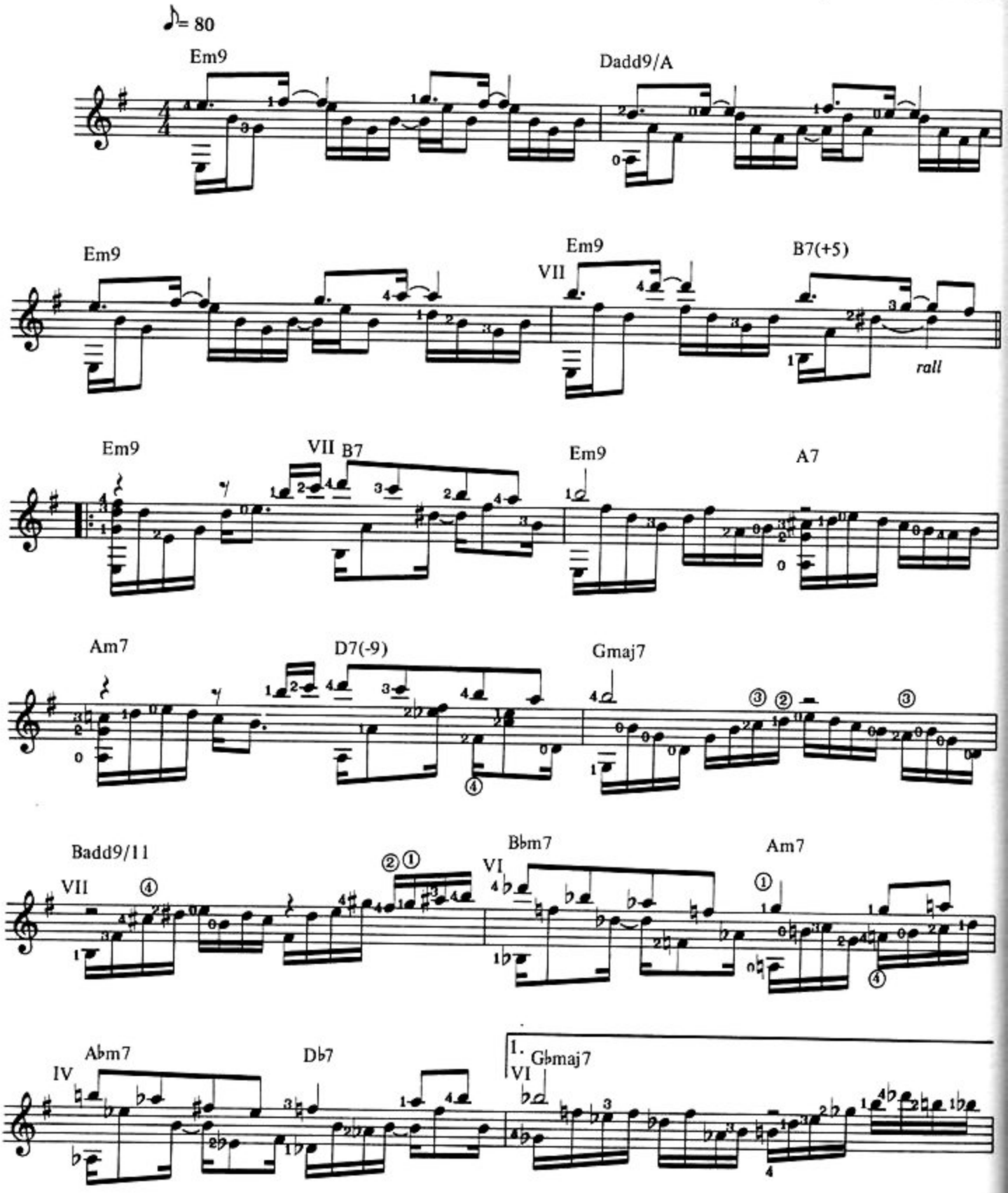

© 1987 INTERNATIONAL MUSIC PUBLICATIONS.
Woodford Green, Essex IG8 8BN.

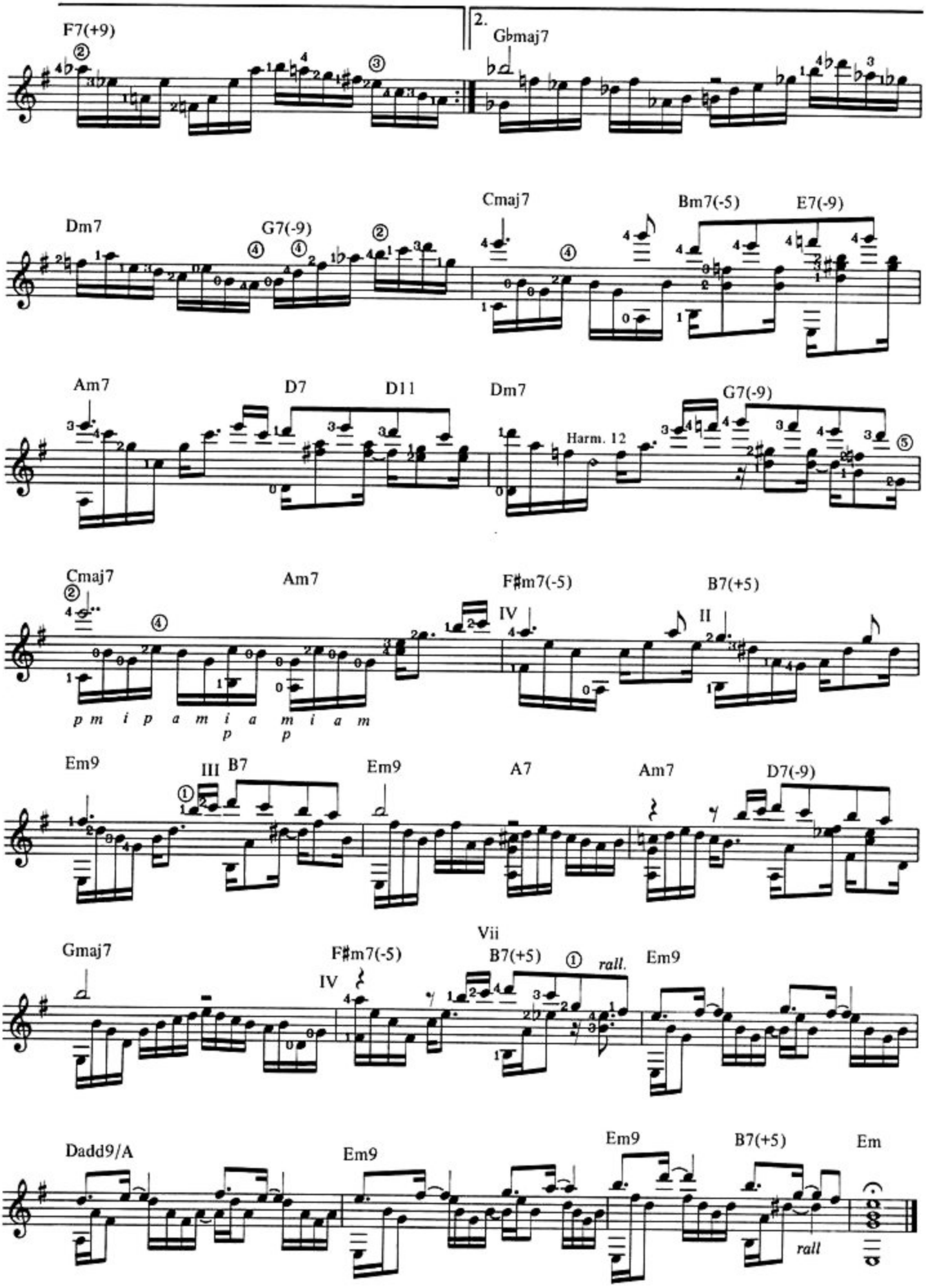
F7(+9)
2.
G♭maj7
Dm7
G7(-9)
Cmaj7
Bm7(-5)
E7(-9)
Am7
D7
D11
Dm7
Harm. 12
G7(-9)
Cmaj7
Am7
F♯m7(-5)
IV
B7(+5)
II
p m i p a m i a m i a m
p p
Em9
III
B7
Em9
A7
Am7
D7(-9)
Gmaj7
F♯m7(-5)
IV
Vii
B7(+5)
rall.
Em9
Dadd9/A
Em9
Em9
B7(+5)
rall
Em

'ROUND MIDNIGHT

Words by
BERNIE HANIGHEN

Music by
COOTIE WILLIAMS & THELONIUS MONK

♪ = 102

Tune 6th string to D

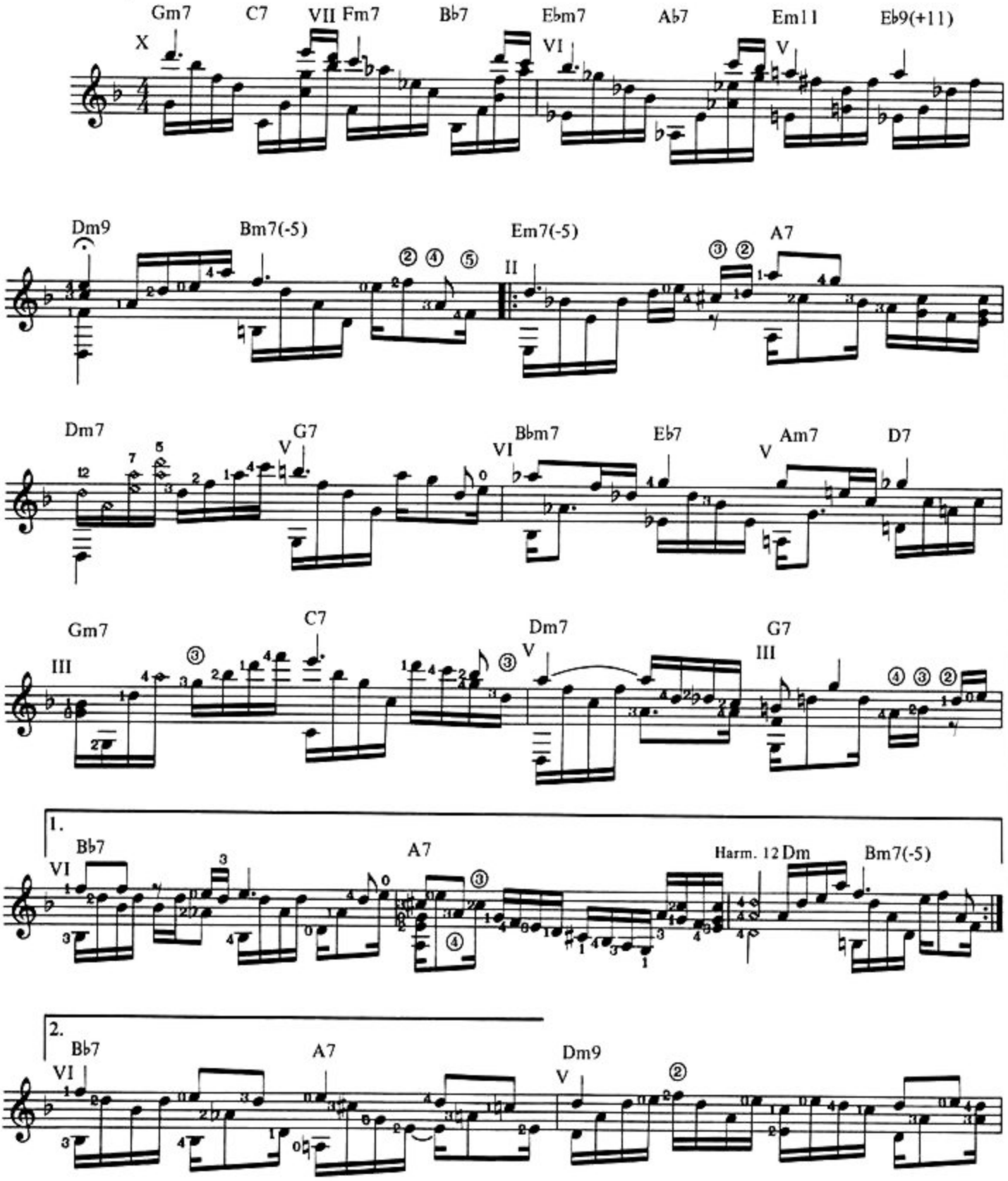

© 1944 & 1987 WARNER BROS. INC. USA.
WARNER BROS. MUSIC LTD., 17 Berners Street, London W1P 3DD.
(Excluding Canada and Australasia)

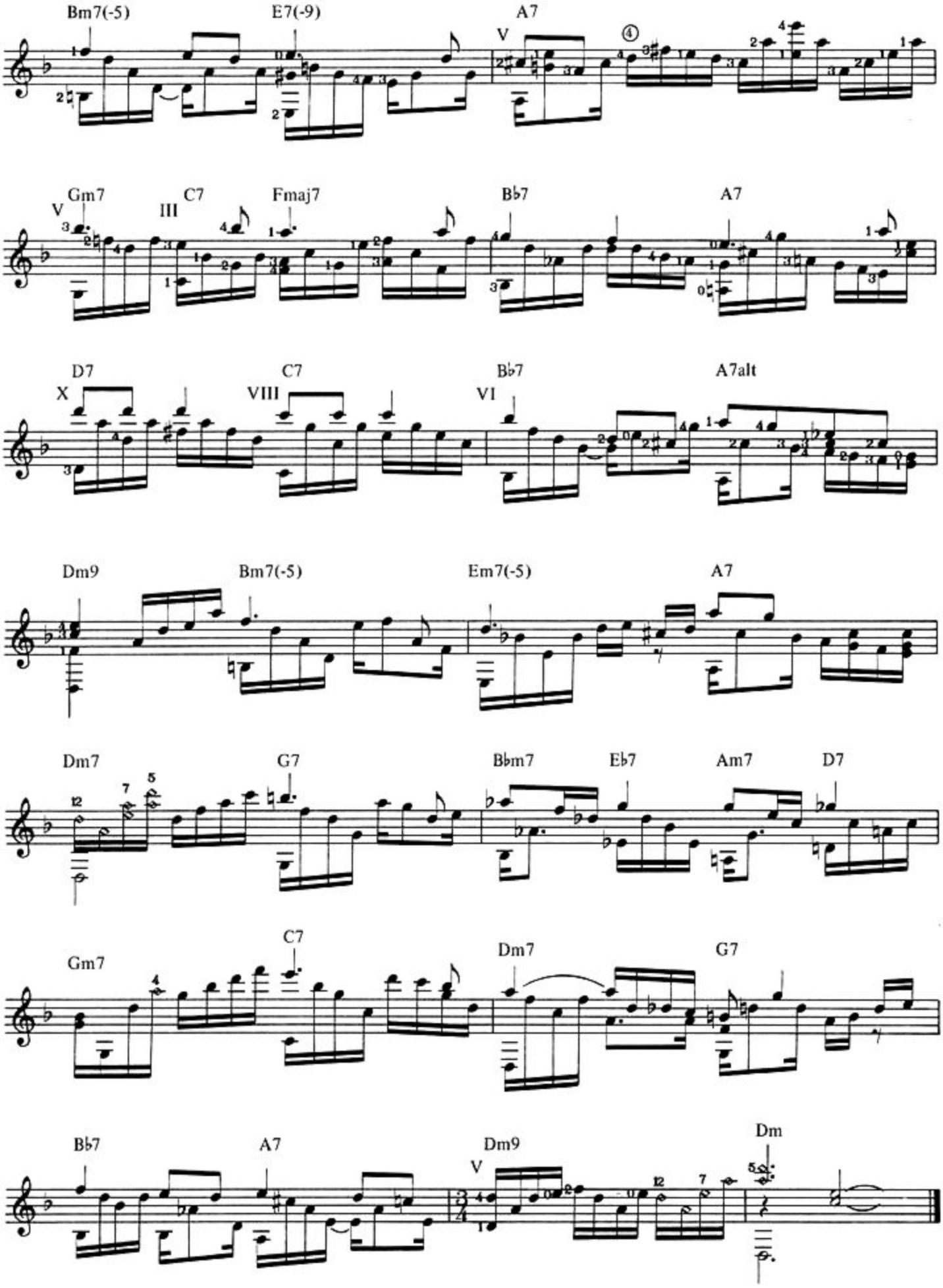
Bm7(-5)
E7(-9)
A7
V
④
Gm7
V
C7
III
Fmaj7
B♭7
A7
D7
X
C7
VIII
B♭7
VI
A7alt
Dm9
Bm7(-5)
Em7(-5)
A7
Dm7
G7
B♭m7
E♭7
Am7
D7
Gm7
C7
Dm7
G7
B♭7
A7
Dm9
V
Dm

PASTOURELLE

by CHRIS STANDRING

♩ = 66

Tune 6th string to D

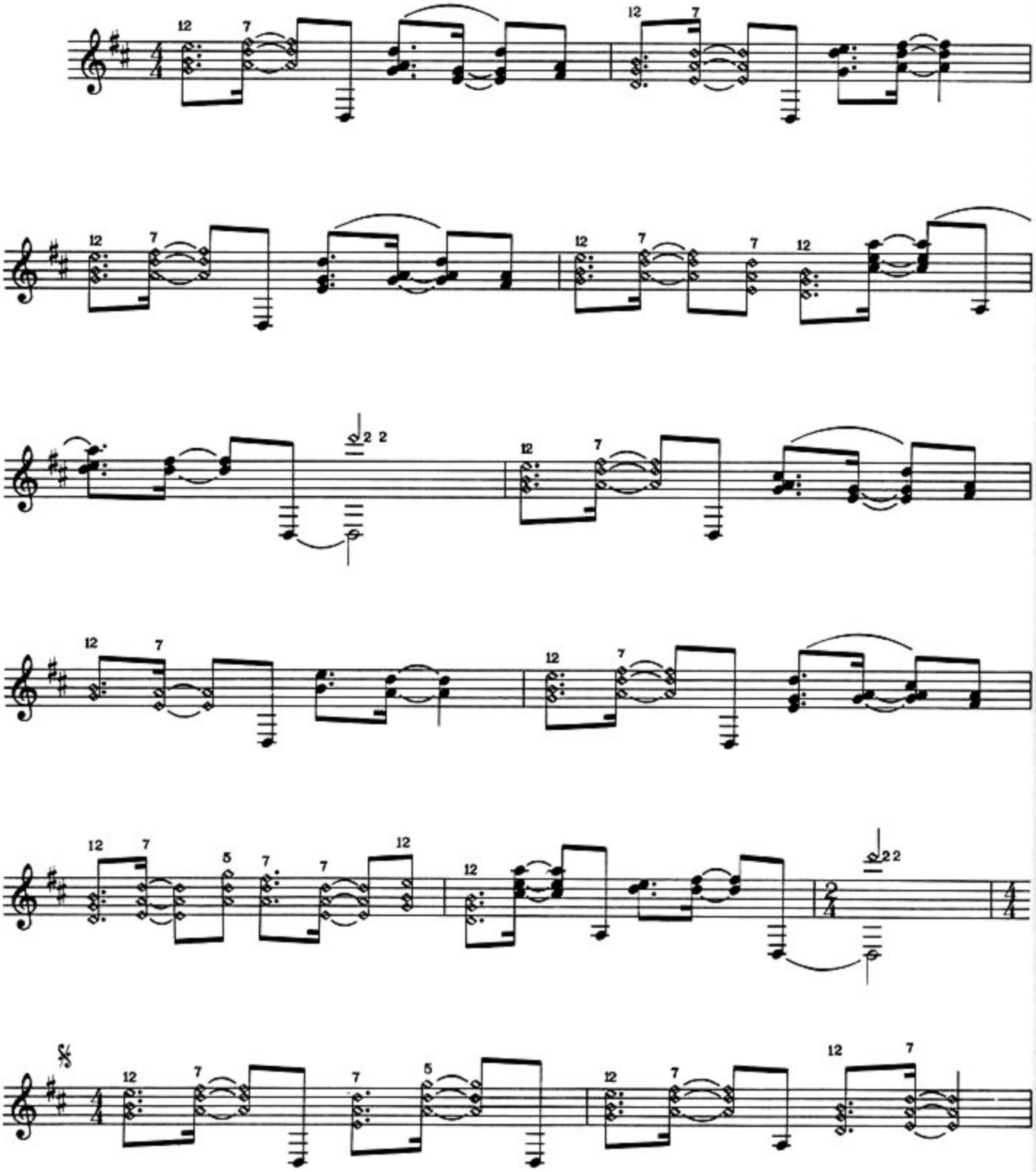

© 1987 INTERNATIONAL MUSIC PUBLICATIONS.
Woodford Green, Essex IG8 8BN.

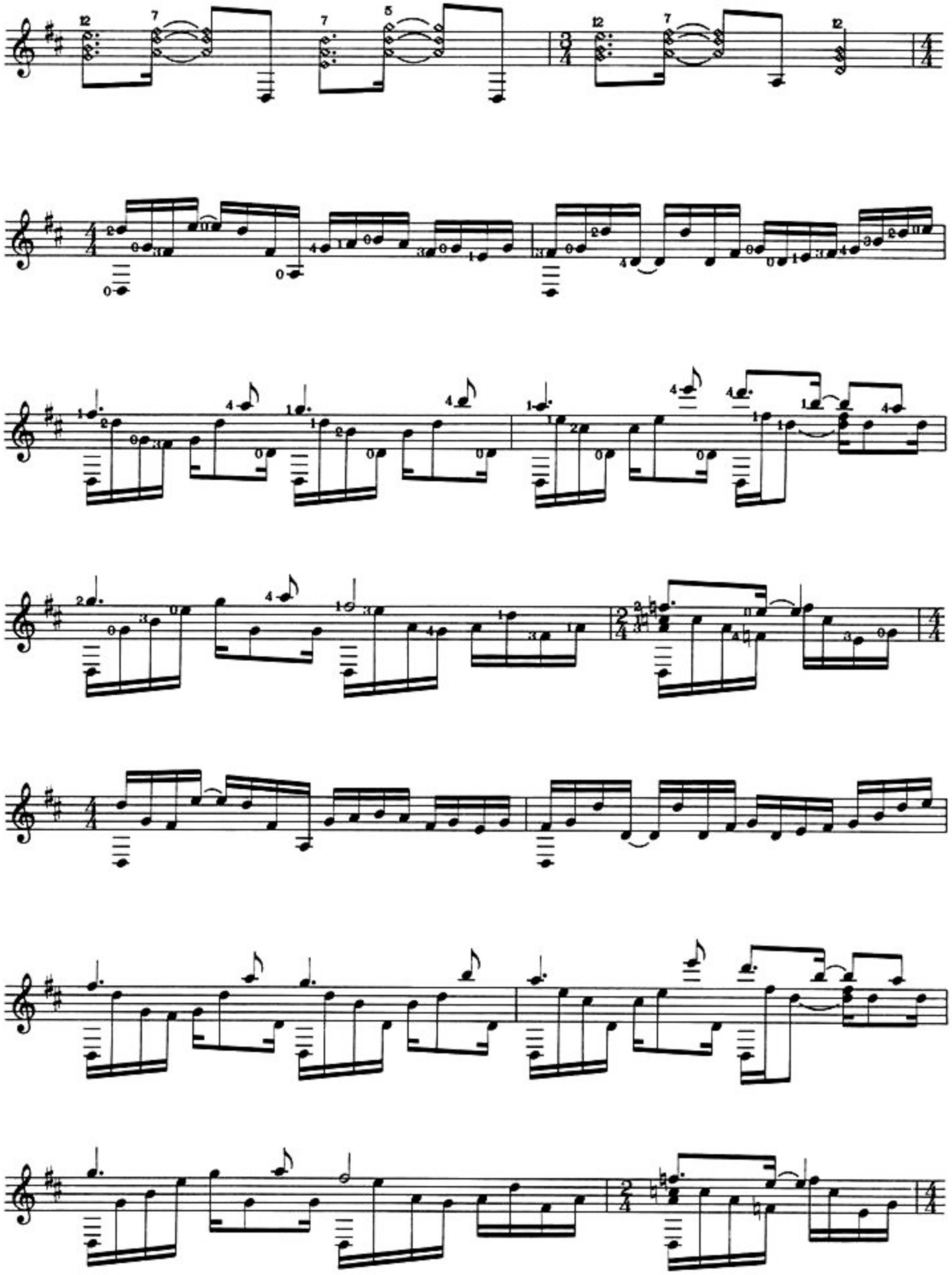

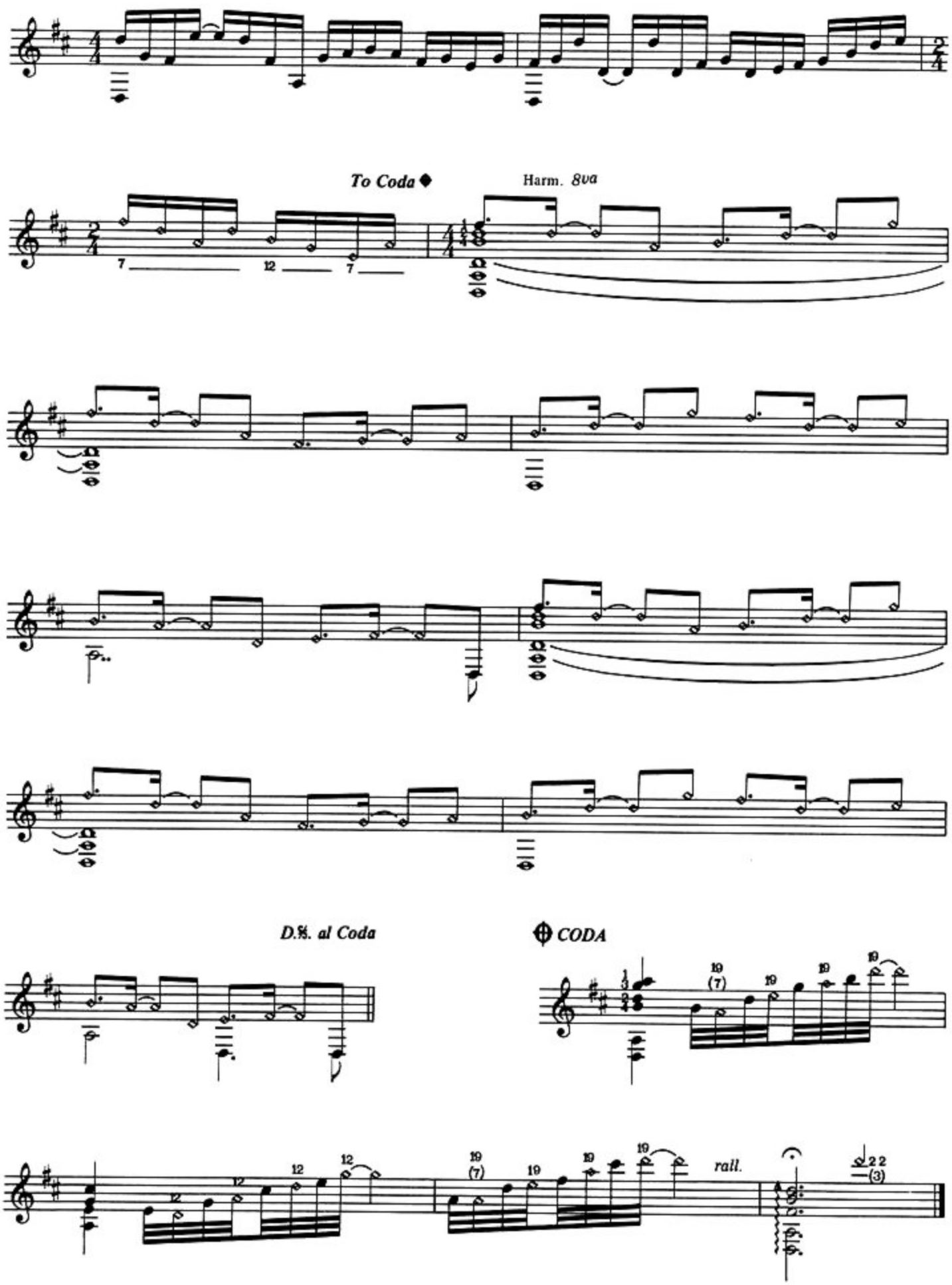

Printed by J. B. Offset (Marks Tey) Limited, Colchester, Essex.